Microfilm Center, Inc.
P. O. Box 45436
Dallas, Texas 75235

The Canyon News

VOL. 79 NO. 34 | CANYON, TEXAS | THURSDAY, NOVEMBER 20, 1975 | 18 PAGES | 15 CENTS

Stan Collins, right, talks with a Canyon resident who attended the Monday night opposition meeting here to discuss the proposed $6 million bond issue for construction of two new schools. Collins called the meeting to organize opposition to the bond issue, but the majority of those who showed up for the session were for the bond issue.

'Bond issue will pass' Jacobs says at final meet before vote

"We think the bond issue will pass," Supt. of Schools Jerry Jacobs told school board members Tuesday night.

The bond issue, a planned $6 million issue to be voted on by residents Dec. 9, was the key topic of discussion at the board's final meeting before the vote is taken.

Their tables festooned with blue and white "We will vote YES on Dec. 9" signs, board members passed routinely an official order calling the election and establishing voting precincts.

But, Jacobs made a plea for a large turn-out of voters in a partisan speech urging passage of the issue at the polls.

He charged that some opponents to the scheduled bond issue are making insinuations unfounded in fact and said the mechanism for providing more information for school district patrons is being speeded up.

(As a result of school board discussion Tuesday night, it was announced Wednesday morning that a community meeting will be held by the Citizens Committee for Quality Education at 7:30 p.m. Tuesday at the Canyon Junior High auditorium to provide information and answer citizen questions concerning the bond issue. Another community meet has been scheduled for Dec. 2.)

Jacobs said as more people become informed on the needs for new schools in the district, he sees support building for the passage of the bond issue.

He defended the board's stance of providing new schools for the north part of the district.

"The board is legally charged with providing the education opportunities for every child in the 713 square mile district," he said. "The board doesn't only represent Canyon but the whole district and it is obligated to support the entire district."

Jacobs warned that if the bond issue is defeated at the polls this December, costs for new schools in the future can only be expected to rise with inflationary spiraling.

"It may be an economical move to take care of our needs right now," he said.

Mrs. Ruth Holladay, secondary curriculum coordinator and chairperson of a district publicity committee, announced at the meeting the formation of a new citizens group, Citizens for Quality Education, which will be headed by John T. Reeves, a West Texas State University English professor.

Reeves said Wednesday the committee will assume responsibilities for gathering contributions and making expenditures for promotion of the passage of the bond issue.

He filed a statement with District Business Manager Ronnie Wood Tuesday in compliance with a new state election campaign law.

Mrs. Holladay said in the future all pro-bond issue advertising will be handled by the citizens committee while the school district staff will continue to publish or disseminate information on the bond election of a non-partizan nature.

In other business, board members heard reports from High School Principal John Sommer and Assistant Principal Leonard Kent on the enforcement of the school district hair and dress code this year.

Sommer said the high school staff has established a new enforcement technique, with teachers in different periods at least once each week checking students' hair for compliance and reporting to the office those boys whose hair does not meet the code. The boys are then given a

(See BOND Page 7)

'We've fallen behind,' he admits

Watkins says women need more funds

West Texas State University's president admitted Tuesday the school has fallen behind in funding women's athletic programs and said the programs will receive increased funding in the future.

Dr. Lloyd I. Watkins, who returned Monday after a week trip to attend meetings out of state, said federal guidelines embodied in Title IX, an educational amendment to national legislation, make it obvious that "we have to do more for women's intercollegiate athletics."

A committee established by Watkins to study the university's across-the-board compliance with the mandates of Title IX is to have its first meeting on campus today headed by Legal Counsel Karen Johnson.

Allene Stovall, head of women's athletics at WTSU, told a student group last week the university has fallen behind in funding of women's athletics activities while other junior colleges and four-year colleges in the state are boosting funds and providing scholarships for athletes.

The university has allocated about $23,700 to women's athletics this year. The amount is similar to an amount allocated to the programs last year, the first year such university funding was provided for women's athletics.

The total is far short of the almost $1 million budget of the department of intercollegiate athletics, which handles men's varsity athletics.

"The committee is to look not just at intercollegiate athletics, but at all aspects of the university," Watkins said Tuesday. "We suspect we are within the guidelines in all areas except intercollegiate athletics.

"We are going to have to face that fact and do more for women's intercollegiate athletics. We'll have to do more next year and more the year after that."

Watkins hesitated to go into specifics concerning what funding levels might be expected next year and in future years or where money might be concentrated.

"I'd like to let the committee have the flexibility to come up with some recommendations on their own," he said, "but, I think that down the line we will have to provide some grants-in-aid or scholarships assistance for women's athletics. We will have to give closer attention than we

(See FUNDS Page 7)

Gene Howe folks pack session

Opposition meeting has more fors than againsts

Stan Collins, a local resident and Amarillo businessman, had called the meeting Monday night "to organize the opposition" to a proposed school district bond issue.

But, two-thirds of his 45-person audience turned out to be for passage of the bond issue and Collins' organizational meeting featured more pro statements than con.

"I'm looking for finances and I think I'm the spokesman for a lot of people," Collins told the largely partisan group at the Canyon community center. "We've had all the taxes we can stand and it's time all the people were represented."

At least one Canyon School Board member attended the session. Dr. Dudley Moore sat by Supt. Jerry Jacobs and remained silent throughout the meeting.

The meeting room was packed not only by school administrators, but primarily by residents of the school district living in the housing developments around the Gene Howe Elementary School.

The crux of a statement made by Collins at the opening of the session, that the Canyon district should divest itself of undeveloped lands in the northwest portion of the district so Canyon taxpayers in the future won't have to build new schools there, was dealt with only by Jacobs.

Gene Howe representatives contended they have paid their fair share of taxes and deserve any schools which might be constructed in their areas.

Collins stressed that the district board should be negotiating with South Amarillo developers for the possible de-annexation of lands to the south of Amarillo west of the Canyon Expressway.

One developer, Emmett Fuqua of Quien Sabe Investments has offered the CISD $100,000 if the Canyon board will approve the annexation of a section of his land to the Amarillo school district.

Collins was also concerned with the costs of a bond issue, noting that the bond issue figure is for $6 million. Quoting CISD officials who've said the bond issue will cause a 26 per cent hike in local taxes, Collins asked "Is that an accurate figure?

"It doesn't include the operation of the schools and that's the main item."

Collins also attacked the school board for refusing two years ago to allow a $3000 tax exemption on homesteads owned by persons 65 years of age and older.

Canyon city commissioners and Randall County commissioners approved the exemption for taxpayers in their entities.

"Is the school district in such dire financial straits that it can't afford to give a $3000 exemption for this little frame house?" he asked, holding a photograph of a small Canyon home. "If we need this man's $3000, then we need to mend our ways."

He promised the refusal of the

(See MEETING Page 7)

COVERING FUMBLES

by Dean Mitch Jones

People must think that I am "nuts" when I laugh as I try to park around the University — but they do not know that I once had the responsibility for campus parking (which I dumped on a young friend as soon as possible.

Congressmen optimistic

Future of fed sharing said good by officials

Two Randall County commissioners returned from Washington early Wednesday optimistic that Congress will extend federal revenue sharing, which has meant $1 million to local governments here, after Dec. 31, 1976.

Dee Griffin and Jim Fletcher were among nearly 250 Texas county officials to gather in Washington to lobby for extension of the federal program, which was begun under President Nixon in 1971.

Both commissioners said they believe, after talking with Congressmen, the revenue sharing program will be extended and that funding levels will be similar to those in the initial five-year period of the program.

Griffin said the Texans talked with a large group of elected officials in the nation's capital, but zeroed in on Sens. John Tower and Lloyd Bentsen of Texas and with Texas representatives.

Tower, Bentsen and Rep. Jack Hightower expressed desires for the revenue sharing program to continue, Griffin and Fletcher said.

"Those fellows all seemed to think it would pass," Fletcher said. "They see no big problems with it."

Griffin said the officials "were nearly assured they would pass

(See FUTURE Page 7)

Steps often prove the difference for Johnny Henry, left, Shelly Carroll and Kelly Forehand on whether they as wheelchair-bound individuals participate in a number of community events.

Meeting set Friday here

New group would cite barriers to handicapped

By LORENA MILLER

Architectural barriers encountered by handicapped individuals in the community will be discussed on Friday evening, Nov. 21, at an organizational meeting for the West Texas Wheelers, Panhandle chapter.

Sponsored by the National Paraplegic Foundation, the formation of a Panhandle chapter is being supported by individuals throughout the area. The meeting Friday evening begins at 8 p.m. with a potluck supper at the University Church of Christ.

The goal of the group will be to seek provision of ramps, elevators and other similar conveniences at public buildings to ease the problems encountered by handicapped individuals, stated Mrs. Roy Forehand.

Mrs. Forehand's son, Kelly, has been restricted to a wheelchair since his recuperation from a football injury which occurred in September 1974 while playing for the Canyon Eagles.

"We attended a 'wheelers' meeting in Lubbock recently," stated Mrs. Forehand, "and found that their unit has sent representatives to the city officials and obtained some action such as providing ramps at curbs and specially reserved parking spaces in each block on top of having ramps and elevators for access to buildings.

"But it is so far to go to Lubbock once a month," she related, "that we'd like to get our own Panhandle chapter of the Texas Wheelers formed here.

"We have a list of 23 wheelchair bound individuals which primarily consist of Canyon and Amarillo residents," she stated. "At the junior high and high school we have several in wheelchairs and on crutches for various reasons."

Her son, Kelly, a spring graduate of Canyon High School, is now attending West Texas State University in Canyon and notes that "several fellow university students are either in wheelchairs or on crutches, along with a few of the instructors."

Shelly Carroll, daughter of Mr. and Mrs. Eddie Carroll of No. 2 Village Drive, Canyon, has encountered some problems in attending school here. She noted

(See GROUP Page 7)

Parents gone, vote needed

Even though a majority of the residents who signed a petition a year ago to have their Glendale subdivision detached from the Canyon School District no longer live in the area, Randall County school trustees will have to reaffirm their decision of October 1974 to allow the 160-acre development to be annexed to the Amarillo district.

School district tax office records confirmed this week that three of the five original petitioners for the detachment have moved from the Glendale subdivision and none of the original children involved in the controversy now live in the area.

Mrs. Mary Jensen, whose husband died recently, has moved from the subdivision to Oklahoma and her children are no longer living in the area. Tax office figures indicate the David Coldirons and the William Knightons have also sold their homes and moved elsewhere.

If tax figures are correct, only the Jack Sebastians and the Ron Fines still live in the subdivision of the original petitioners. They have no children in Canyon or Amarillo schools.

Willie McAlpin, assistant superintendent of Canyon schools, said Tuesday only four children from the subdivision are attending Canyon schools. One student from the subdivision is attending Amarillo schools.

County school trustees will meet at 10 a.m. today in the office of County Judge Woody Pond, who is ex-officio county school superintendent, to finalize their original order transferring the land from the Canyon district to the Amarillo district.

In the year which has passed since the order was first approved, the Texas Education Commissioner has affirmed the action and Canyon School Board members have declined to appeal the deci-

(See GONE Page 7)

Two Vietnamese students, Tran Quoc Thanh, and Hoang Em, arrived in Canyon Monday afternoon to make their home and attend West Texas State University. They were honored with a dinner Monday night sponsored by the First Presbyterian Church here. Mrs. Barbara Sawvell, center, was instrumental in working through the Presbyterian Church to place the two students in Canyon.

Turkey contest ending Friday

Ten free turkeys will be handed out in a drawing Friday afternoon at 5 p.m. in the Canyon News offices.

Local residents are invited to have their names entered in the Thanksgiving Turkey Give-A-Way which is being sponsored by 29 local city merchants.

To enter the contest, residents must fill-in coupons on the Turkey Contest pages in today's Canyon News issue or from the contest pages of the November 13 or November 16 issues of the newspaper.

The entries must then be deposited in the contest boxes located at the businesses named on the coupon. Coupons must be deposited before 4 p.m. Friday, Nov. 21, to be eligible for the drawing.

All coupon depositors must be 16 years of age or older and the contest is open to everyone except the employees and families of the sponsoring merchants and Canyon News employees.

Each family is eligible to win only one turkey and need not be present at the drawing to win.

WTSU Meat Lab Opens House Fr.

West Texas State University's new Meat Lab will open its doors to the public for an open house Nov. 21 from 1 to 4:30 p.m. A special program for the media is planned for from 10:30 a.m. until noon.

The Meat Lab is a $112,000 addition to the Applied Sciences Building on the north part of the WTSU campus. Its 3,000 square feet contains more than $20,000 worth of meat processing equipment. A federally-inspected facility, it yearly will process 7,000 to 8,000 pounds of meat, according to Dr. Ted Montgomery, associate professor of animal science in charge of the lab. The meat is being currently offered for sale to WT faculty and staff.

The lab includes a receiving area, a holding cooler, a large cutting room, a laboratory room for tenderness and sensory panel evaluation of meat products, a fully-automated smoke room, a walk-in freezer and office and storage areas.

It will be used primarily for undergraduate and graduate instruction in meat science. WT already offers four courses in meat science and plans to broaden its curricula to meet the needs of the area meat processors.

"We are in the process of designing specific courses for the special needs of the industry, especially for the area meat processors who need a way to train their personnel in the more technical aspects of meat science," says Dr. John McNeill, head of WT's Animal Science Department.

On-going meat science courses at WT are Meat Grading and Selection, Meat Science, Meat Science and Technology and Advances in Meat Science.

Students work with beef, pork and lamb carcasses in these classes.

"The meat science courses will strengthen our overall animal science program," McNeill observes. "The students graduating in animal science need a knowledge of basic meat science because the end product of most livestock production is in the meat trade."

Most of the animals used by the meat science classes will be supplied by the herds at WT's Nance Ranch.

"We also have a close working relationship with Iowa Beef Packers, Palo Duro Packing Company and Amarillo Packing Company," Montgomery says.

Montgomery, a resident of Belen, N.M., received his undergraduate degree from Texas Tech University in animal husbandry, his master's degree from New Mexico State University, and then returned to Tech to earn his doctorate in meat science. He has worked at Sul Ross University in Oklahoma as an assistant professor of animal science in charge of the meats lab.

He joined the WT staff in September, 1975.

University's Meats Lab opens doors to public November 21.

VARSITY

Thur-Fri-Sat

The Story of Miss Teenage America

"SMILE"

(PG) 7:00 - 8:50

SUN thru WED

THE STEPFORD WIVES

A very modern suspense story from the author of Rosemary's Baby

PG

1 SHOW 7:30

Political Season Due Start As Offices Become Vacant

The 1976 Randall County political season is about to begin and county political party chairpersons are ready to accept applications from candidates.

Marion Bruce, county Democratic Party chairman, said candidates who wish to seek public office on the Democratic ticket should sign up to run with either him or Virginia Cotten.

Candidates wishing to run on the Republican ticket should contact Mrs. Betty Sterquell.

Several county, city and other local offices will be up for grabs in next spring's local elections and in county-level primaries.

The primaries will be the first Saturday in May.

Bruce said candidates may either make application and pay a stipulated fee to run for office or may petition to file without paying the fee.

The political season has already begun in earnest at some levels in regional government. U.S. Rep. Jack Hightower, who faces re-election next year, is already hitting the campaign trail in his congressional district, which includes Randall County. Hightower is due in Canyon later this month for a party in his honor. He has already been feted at least once in Amarillo.

Republican Bob Price of Pampa, who was defeated by Hightower two years ago for the congressional seat, has written a letter to various persons in the district asking for help in paying off past campaign debts and indicating an interest in seeking election to the office.

At the local level, State Rep. Bob Simpson faces re-election next year and so far no opponent has emerged.

Most county elected officials take a breather next year from the political races. But, Sheriff Cliff Longest will find his office up for grabs, as will County Tax Assessor Mrs. Audrey Bruse.

Two Randall County commissioners, Paul Lindsey of Canyon and Jim Fletcher of Lake Tanglewood, face re-election.

Canyon city elections next April will find the seats occupied by Mayor Manly Bryan, H.R. Fulton and Jim Christopher up for election.

Two Canyon School Board seats will be open for election in April. They are now occupied by Richard Pruett and Harold Erwin.

The deadline for filing to run for political office at the county or district level is the first Monday in February.

Filing deadline in the city commission election is 30 days prior to the election, which is traditionally held on a Saturday in April.

The filing deadline for the school board race is a similar period.

Auto Rams Parked Cars

A driver was injured slightly Monday when his car crashed into two parked cars on 15th Street.

Terry Don Cornwell, a student from Skellytown was taken to Palo Duro Hospital for treatment of a head laceration.

According to police, Cornwell was driving north on 15th Street when his attention was apparently diverted. His auto struck the rear of two cars parked in the lot at Texas Body Shop, causing minor damage.

Cornwell was ticketed for failure to control speed.

Special Sale

On Jewelry

GOOD CHRISTMAS IDEAS !!!

de'ons

City Student Is Director

Glenda Holladay of Canyon directed the student production of "The Lark" which was presented at St. John's College in Santa Fe, N.M. this week. Miss Holladay is a senior.

"The Lark," a dramatization of the trial of Joan of Arc, was adapted by Lilian Hellman from the play by Jean Anouilh. In it Anouilh gives an artistic and perceptive account of the conflicts which arose with the coming of the Renaissance. Another important aspect is the concept of individual and historic time senses.

Miss Holladay used abstract staging and lighting and the absence of props to contribute to the stark presentation of time. Period music, both liturgical and popular, was used throughout the production.

Two performances of "The Lark" were presented, one for the college community, and the other for friends in Santa Fe.

Representatives Attend VFW Meet

Lucius Penick Post 5681 to the Veterans of Foreign Wars and it's Auxiliary had eleven representatives attending the VFW District 13 Convention in Dimmitt on Nov. 8-9.

Auxiliary members attending were Dorothy Gaulden, District 13 president; Kay Flowers, Naomi Daniels, Ethel Halford, Peggy Rutherford, Wauldine Hall, Mary Stephens, chaplain, and Hazel Cumby, local Auxiliary president.

Attending from the VFW Post were Cal Stephens, post commander, Russell Cumby and Emerson Haraden, chaplain.

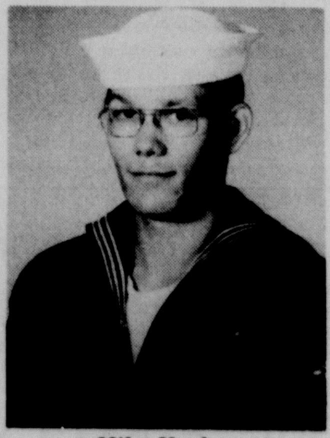

Mike Voelm

Voelm Advances In U.S. Navy

Mike Voelm of Canyon has been advanced to second grade classification with the United States Navy.

Voelm, a graduate of Canyon High School and son of Mr. and Mrs. J.G. Whitey Voelm of Canyon, is presently stationed at the Naval Air Station at Pensacola, Fla., where he is in hydraulics training.

He has been with the Navy for 3½ years.

Couple's Baby Girl Born Here

A baby girl born November 8 and named Teresa Anna Phan is a new arrival for Nguyen Dan Khoa and Phan Thi Thanh Loan of 1906½ 4th Avenue, Canyon.

The baby girl weighed 6 pounds, 14½ ounces at birth in Palo Duro Hospital in Canyon. She is the fourth child of the family which includes Nguyen Phan Huy Vu, 5, Nguyen Phan Minh Thuy, 3, and Nguyen Phan Minh Phong, 2.

The infant's father stayed in Vietnam when the Communists took over last April. The grandparents are all in Saigon, South Vietnam.

Baby Boy For Sykes

Charles and Lisa Sykes, north of Canyon, announce the birth of a son, Morgan Blaine, at Palo Duro Hospital in Canyon.

Born November 7 at 2:54 p.m., the infant weighed 7 pounds 1½ ounces and measured 19½ inches at birth.

The father is a salesman with Farmer Bros. Coffee. Grandparents are Mr. and Mrs. Rex Hudson of Stratford and Mr. and Mrs. Billy G. Bible of Alamosa, Colorado. The paternal grandfather is Ernest Sykes of Homedale, Idaho.

CANYON TAXPAYERS

VOTE NO

TO NEW SCHOOL BONDS

IF WE

NEED NEW CANYON SCHOOLS

LET'S BUILD THEM IN CANYON

IF THEY

NEED NEW AMARILLO SCHOOLS

LET AMARILLO BUILD THEM

AT THE EXPENSE OF AMARILLO TAXPAYERS

A Paid Political Advertisement, Paid for By

TAXPAYER REVOLT COMMITTEE AGAINST BONDS

Stan Collins, Treasurer 1106 Creekmore Drive Canyon, Texas 79015

WT Roundballers Want Title

The basketball coaching staff at West Texas State University is looking with optimism toward a great year as the Buff roundballers set their sites on a successful Missouri Valley Conference season.

"I feel better right now with these players than I have ever felt at this stage," says head coach Ron Ekker. "We have 15 kids who are all very competitive. They all want starting positions on this ballclub."

Leading the list is 6-8 Reggie Ramey, the Philadelphia senior who should surpass WT's career scoring and rebounding records this season. "I'm trying to get my head and game together so that this season will be the best, both teamwise and individually," says Ramey, the Buffs' co-captain.

The other co-captain, 6-10 senior center Dallas Smith, is also hungry. "I want to win this year," he said with a clenched fist. "More than I ever have before."

Other returnees include El Paso senior Bobby Anderson, Chicago sophomore Maurice Cheeks; Cleveland junior Bruce Taylor; Hobbs junior Eugene Smith; and Fort Worth senior Mark Wible. Fairmont, W. Va., sophomore Frank Stingo, also returns from the junior varsity.

Top newcomers this year include guard Milt Henderson, swingman Melvin Jones, and forward Brad Schreck, all junior college transfers; and freshmen Larry Cunningham, Mike McBride and Scott Wilson.

"More or less, what we've been doing the past few days is trying to get the players acquainted with our system," Ekker said of the opening week. "We want them to know the basic skills that are involved with our system.

"Attitude and defense are the kids' strong points. We are working hard and I feel the rest will come. The kids are adjusting well. Their performance is progressing."

Ramey and Smith echoed Ekker's appraisal of the team's attitude.

"The team's attitude is much better than it has been since I have been here," Ramey, the three-year letterman, said.

"It's really hard to say a lot at this point," Smith added, "but I would say we are farther along than we have been."

One thing just about unavoidable for Ramey is the question of when he will become the school's career scoring and rebounding leader. He lacks only 207 points in the scoring race and 93 in the rebounding category.

"I'm not even bothered or concerned about it," he said. "If I play my game, it will come."

In the next few weeks, Ekker is expecting the team's conditioning to further improve. "I expect the conditioning to become stronger. The kids are going to have to work very hard in the next two weeks," he added.

Stop Smoking Clinic Set

A clinic aimed at helping smokers kick the habit will be held at the Activities Center at West Texas State University on Dec. 1-5 at 7:30 each night.

Sponsored by the Seventh Day Adventist Church, the Five Day Plan to Stop Smoking will be presented by Dr. Ron Turk and Dr. William Hale, both of Amarillo.

Under this plan, more than 1,000 smokers in the Panhandle have quit, during the last three years, according to the clinic sponsors. Approximately 80 percent of those who attend the clinic are able to stop smoking.

A $15 fee for the clinic will be charged. Additional information can be obtained by calling 353-1918.

CBer Accuses Second Man

A second Canyon resident has been charged in connection with a shooting incident Nov. 2 in which a CB radio enthusiast charged his auto was damaged with a .22 rifle shot.

Robert Lewis Mitchell of 2610 13th Ave. was released on his personal recognizance after being charged Sunday with criminal mischief.

Kent Palmer has accused Mitchell and George Cox, who was charged last week, with damaging his car by shooting. Palmer was reported to have been involved in a "rabbit hunt" game with other CBers when the incident took place.

Prof. To Galveston Meet

Mrs. Willie McCall, assistant professor of business education and office administration at West Texas State University, will travel to Galveston and Houston Nov. 20 thru 22 to speak on WTSU programs.

She will discuss program planning and the transfer of students after completing the three-year pre-medical records administration program at WTSU at the University of Texas Medical Branch in Galveston on Nov. 20.

She will then speak at Jersey Village High School in Houston Nov. 21 and 22 on notivating secondary school students. The Jersey Village Discipline Conference is conducted by the Educator Training Center, a division of Dr. William Glasser's Institute for Reality Therapy.

During the past five years, the Center has conducted graduate level seminars, workshops and conferences throughout the U.S., based on the concepts Dr. Glasser defined in his books "The Identity Society: Schools Without Failure" and "Reality Therapy."

During the past five years, the Center has conducted graduate level seminars, workshops and conferences throughout the U.S., based on the concepts Dr. Glasser defined in his books "

Last year the Jersey Village Conference attracted 1,200 educators. The conference is limited to 1,000 on a first registration basis for this year, Mrs. McCall said.

Gists Have Baby Boy

Mr. and Mrs. Roger Burks Gist, III of Rt. 1 Happy announce the November 11 birth of a son, Roger Burks Gist, IV, at Palo Duro Hospital in Canyon.

The baby boy weighed 7 pounds, 4½ ounces at birth and measured 20 inches in length.

His father is a farmer. Grandparents are Mr. and Mrs. Ferrell Abbott and Mr. and Mrs. R.B. Gist, Jr., all of Canyon.

Cafeteria Menu

REX REEVES AND GENE HOWE ELEMENTARY

Monday, Nov. 24 — Burritos; Cheese log; Creamed Potatoes; Tossed Salad; Bread; Fruit cup; Milk.

Tuesday, Nov. 25 — Golden Fried Cod; Tarter Sauce; Peas and Carrots; Scalloped Potatoes; Cinnamon Rolls; Bread; Chocolate Milk.

Wednesday, Nov. 26 — Hamburgers, Lettuce and Tomatoes, Tri-Cuts, Catsup, Banana Pudding; Milk.

CANYON JUNIOR HIGH AND HIGH SCHOOL

Monday, Nov. 24 — Burritos and Chili; Mexican Salad; Fruit Cobbler; Bread; Butter; Milk.

Tuesday, Nov. 25 — Golden Fried Cod, Tarter Sauce, Buttered Potatoes, Blackeye Peas; Banana Pudding; Hot Rolls; Butter; Milk.

Wednesday, Nov. 26 — Hamburgers; Lettuce and Tomatoes; Pickles, Onions; Tater Tots; Cinnamon Rolls; Orange Juice; Milk.

Thursday and Friday, Nov. 27 and 28 — Thanksgiving Holidays

COME SEE & HEAR

BETTY BAXTER

RETURNS TO THE CANYON CHURCH
FOR THE SIXTH TIME
FIRST ASSEMBLY OF GOD CHURCH
CANYON, TEXAS
NOV. 21st.-NOV. 24th-7:30 P.M.

The Canyon News

The Canyon News, founded in 1896, is an independent newspaper dedicated to the best interest of the community, state and nation.

A subscription is $10.50 a year in Randall and surrounding counties and $13.65 a year elsewhere.

The Canyon News is published Sunday and Thursday at its offices, 1500 5th Avenue, Canyon, Texas. Second class postage is paid in Canyon. Zip Code 79015.

Any erroneous reflection upon the character, standing or reputation of any person, firm or corporation which may appear in the columns of this newspaper will be corrected upon being brought to the attention of the editor.

The Canyon News is a member of the Panhandle Press Association, Texas Press Association and National Editorial Association.

Troy Martin .... Publisher
Carroll Wilson .... Managing Editor
Joan Castleman .... Bookkeeper

Cowpokes By Ace Reid

"Hey, Jake, it's them necks on hosses that you're suppose to rope!"

Banking is like roping. You must do it in the right way. At West Texas State Bank we can show you how easy it is to have a checking account.

Complete BANKING SERVICE

WEST TEXAS STATE BANK OF CANYON

CANYON, TEXAS

Complete BANKING SERVICE

Member Federal Deposit Insurance Corp.

THIS SALE'S
DYNAMITE
Everything On Sale!
Nothing Held Back -
Pre-Inventory Stock Reduction
Men's - Women's - Children's Shoes
Shop Till
8 p.m. Thursday -
Friday - Saturday
Entire Stock of
Hush Puppies
(Except Earth Shoes)
20% off
Entire Stock Of
House Slippers
Daniel Green
Sundowners
Evans
Beverly Jane
30% off
Entire Stock of
Handbags
(All Brands)
20% off
Large Group
of Men's, Women's &
Children's Shoes
1/2 of 1/2 PRICE
All Sports Equipment
For Paddle Ball, Tennis and Handball
10% off
Vin-flex® Athletic
Shirt Lettering
THIS WEEKEND ONLY
12c Per Letter
With Shirt Purchase
Entire Stock Of Canvas
Athletic Shoes
Keds, Converse, Bata
20% off
Entire Stock of Freeman & Nettleton
Dress Shoes
20% off
Large Group of Connie
School Shoes
and All Children's Leather School Shoes
2 for 1 Sale
Large Group
of Connie, Socialite, Bernardo, Jacqueline
Dress Shoes
25% off
Entire Stock of Leather and Top Quality
Athletic Shoes
Adidas, Tiger, Converse Tretorn
10% off
2304 4th Ave.
655-7222
BankAmericard
Master Charge
American Express
The Carriage House Shoes
Take Care of Your Entire Christmas Shopping In Our Store!!

ALL-NEW SERIES NO.77

Play Gamerama at Ideal

$68,750 IN CASH PRIZES IN THIS GAME...

Store Hours
Mon. - Sat. 7 a.m. to 10 p.m.
Sun 9 a.m. to 9 p.m.

the home of THRIF-T-Prices
IDEAL FOOD STORES

Prices Effective Wednesday thru Saturday, Nov. 22, 1975. None Sold To Dealers. Limit Rights Reserved.

911 23rd St.

BUTCHER BLOCK BEEF
Rib Roast
LARGE END, BEEF RIB
$1.69 LB.

BUTCHER BLOCK BEEF
Cube Steaks.... 3-LB. PKG. OR MORE .... LB. $1.79

BUTCHER BLOCK BEEF
Boneless Roast
BEEF CHUCK
$1.19 LB.

BUTCHER BLOCK BEEF
Boneless Steaks.............. BEEF CHUCK LB. $1.29

CENTER LOIN CUT
Pork Roast
$1.69 LB.

QUARTER SLICED, ASSORTED CHOPS
Pork Loins................ LB. $1.59

thanksgiving baking needs!

PURE SHORTENING
Crisco
3-LB. CAN $1.48

LIMIT-1 WITH $10 OR MORE PURCHASE.

ENRICHED FLOUR
Gold Medal
LIMIT-1 WITH $10.00 OR MORE PURCHASE.
5-LB. BAG 74¢

CARNATION
Evaporated Milk.......... TALL CAN 26¢

TOM THUMB
Pecan Pieces....... 6-OZ. BAG 78¢

EAGLE BRAND
Condensed Milk........ 14-OZ. CAN 57¢

THRIF-T PRICED
Kellogg Croutettes..... 2 7-OZ. BOXES $1

LIBBY
Pie Pumpkin....... 16-OZ. CAN 27¢

KRAFT MINIATURE
Marsh-mallows 3 10½-OZ. BAGS $1

BLACKBURN CRYSTAL
White Syrup....... 32-OZ. BTL. 74¢

KRAFT
Marshmallow Creme........ 7-OZ. JAR 38¢

CAMELOT
Mushroom Soup.......... 10½-OZ. CAN 21¢

NESTLES PURE
Chocolate Morsels....... 12-OZ. BAG 96¢

DURKEE IMITATION
Vanilla................. 6-OZ. BTL. 29¢

NONE-SUCH REG. OR RUM & BRANDY
Mince Meat............... 28-OZ. JAR $1.49

BAKERS ANGEL FLAKE
Coconut................ 14-OZ. PKG. $1.09

MEL-O-CRUST
BROWN 'N SERVE ROLLS
LIMIT-2 WITH $7.50 OR MORE PURCHASE.
PKG. OF 12 28¢

ALL GRINDS
FOLGER'S COFFEE
3-LB. CAN $3.99

Thrif-T Quality Products LOW TOTALS

CAMELOT WHOLE
Sweet Potatoes...... 2 16-OZ. CANS 89¢

EAST POINT
Whole Oysters...... 8-OZ. CAN 62¢

SWANSON
Chicken Broth........ 13-OZ. CAN 19¢

LINDSAY LARGE PITTED
Ripe Olives..... 2 15-OZ. CANS 87¢

DURKEE STUFFED
Manzanilla Olives .... 7-OZ. JAR 98¢

TOM SCOTT
Mixed Nuts........ 13-OZ. CAN 78¢

WELCH'S
Grape Jelly....... 32-OZ. JAR 98¢

WELCH'S
Grape Juice................ 24-OZ. BTL. 76¢

CAMELOT WHOLE
Sweet Pickles................ 22-OZ. JAR 83¢

NORTHERN ASSORTED
Bath Tissue..... 4-ROLL PKG. 68¢

GALA ASSORTED
Paper Towels..... JUMBO ROLL 48¢

KRAFT SALAD DRESSING
Miracle Whip
32-OZ. JAR 96¢
LIMIT-1 PLEASE.

OCEAN SPRAY JELLIED OR WHOLE
CRANBERRY SAUCE
15-OZ. CAN 34¢

CAMELOT CRUSHED, CHUNK OR
Sliced Pineapple....... IN HEAVY SYRUP 20-OZ. CAN 48¢

DURKEE
Maraschino Cherries.......... 8-OZ. JAR 57¢

CAMELOT RED SOUR
Pitted Cherries.............. 16-OZ. CAN 43¢

ALL FLAVORS
Jell-o Gelatin 5 3-OZ. BOXES $1

Del Monte Dinner Helpers

DEL MONTE CUT
Green Beans
4 16-OZ. CANS $1.00

DEL MONTE HALVES OR
Sliced Pears............ 2 16-OZ. CANS 85¢

DEL MONTE WHOLE
Green Beans............. 3 16-OZ. CANS 85¢

DEL MONTE
Mandarin Oranges........... 11-OZ. CAN 39¢

DEL MONTE
Sweet Peas..... 3 16-OZ. CANS $1

DEL MONTE HALVES OR SLICED
Cling Peaches
2 29-OZ. CANS $1.00

DEL MONTE WHOLE KERNEL OR CREAM
Golden Corn...... 3 16-OZ. CANS 95¢

DEL MONTE
Fruit Cocktail...... 16-OZ. CAN 36¢

DEL MONTE
Asparagus Spears.......... 15-OZ. CAN 77¢

DEL MONTE WHOLE
New Potatoes.............. 16-OZ. CAN 25¢

Thrif-T Health & Beauty LOW TOTALS

LADY CAMELOT AMPLON
Panty Hose
.... PAIR 52¢

THRIF-T PRICED
Alka-Seltzer......... CTN. OF 25 66¢

FOR SINUS RELIEF
Sine-Aid Tablets....... BTL. OF 24 99¢

Win UP TO $1,000 Cash

PICK UP YOUR FREE TICKETS TODAY AT IDEAL FOODS!

ODDS CHART as of October 20, 1975

PRIZE VALUE	NO OF PRIZES	ODDS FOR ONE STORE VISIT	ODDS FOR 13 STORE VISITS	ODDS FOR 26 STORE VISITS
$1,000.00	15	213,333 to 1	16,410 to 1	8,205 to 1
100.00	125	25,600 to 1	1,969 to 1	985 to 1
20.00	250	12,800 to 1	985 to 1	493 to 1
5.00	1,250	2,560 to 1	197 to 1	99 to 1
2.00	2,500	1,280 to 1	98 to 1	49 to 1
1.00	25,000	128 to 1	10 to 1	5 to 1
TOTAL	29,140	110 to 1	8 to 1	4 to 1

Scheduled Termination Date of this Program is January 19, 1976.

CORN KING, FULLY COOKED
Boneless Hams
HALF OR WHOLE
$1.79 LB. Water Added

FULLY COOKED, SMOKED
Ham Slices.....BONELESS CENTER CUTS....LB. $2.29

BAR-S BRAND
PORK SAUSAGE
$1.39 1-LB. PKG.

BAR-S FULLY COOKED
Boneless Hams.....HALF OR WHOLE.....LB. $2.79
CURE "81" FULLY COOKED
Boneless Hams.....HALF OR WHOLE.....LB. $2.99

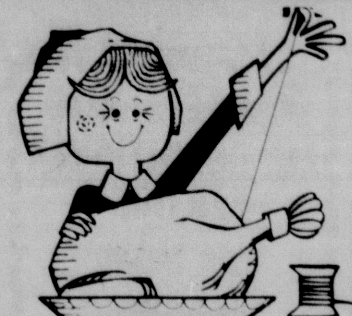

U.S.D.A. GRADE 'A'
Honeysuckle Turkeys
10 TO 16-LB. AVERAGE.
69¢ LB.

SWIFT'S PREMIUM, U.S.D.A. GRADE 'A'
Turkey Roast.....ALL WHITE MEAT.....2-LB. BOX $3.99

HICKORY SMOKED
SLICED BACON
SLAB-SLICED BULK PACK
$1.29 LB.

MEADOWDALE HICKORY SMOKED
Sliced Bacon.....2-LB. PKG. $2.77.....1-LB. PKG. $1.39
BAR-S
Skinless Franks.....12-OZ. PKG. 79¢

U.S.D.A. GRADE 'A'
BUTTERBALL TURKEYS
10 TO 16-LB. AVERAGE
79¢ LB.

SWIFT'S PREMIUM U.S.D.A. GRADE 'A'
TURKEY ROASTS
DARK MEAT
2-LB. BOX $2.79

SWIFT'S
EMPIRE TURKEYS.....10 TO 20-LB. AVERAGE.....LB. 65¢

SWIFT'S PREMIUM U.S.D.A. GRADE 'A'
DUCKS.....3 TO 5-LB. AVERAGE.....LB. 89¢

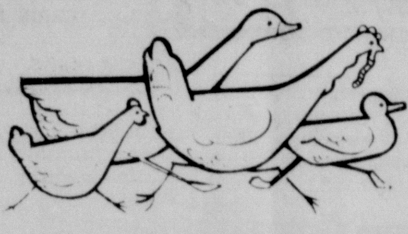

We have a Select Selection of Holiday Poultry for Your Holiday Needs!

- SMOKED TURKEY'S
- SMOKED TURKEY BREASTS
- BAKING HENS • CAPONS
- STUFFED TURKEY'S
- TURKEY ROASTS • ROASTERS
- FRESH OYSTERS

32-Oz. Btls.
Coca-Cola Ctn. of 6 $1.39 Plus Deposit

New $1,000 Winner...

CONGRATULATIONS TO:

Harold Blackmon
712 N. SUMNER
PAMPA, TEXAS

NEW $100.00 WINNERS:

- JEANNE OLINGER, Hooker, Okla.
- J. H. CARTER, Enid, Okla.
- ELSIE EVANS, Shattuck, Okla.
- A. M. SMITH, Enid, Okla.
- MARGARETE KEYS, Pampa, Tx.
- BESSIE ADDINGTON, Pampa, Tx.
- BETTY BAGWELL, Perryton Tx.

NEW $20.00 WINNERS:

DARLENE CUMMINGS, Borger, Tx. — MIKE SAXON, Borger, Tx. — BEVERLY MINARS, Laverne, Okla. — SUSIE McDOWELL, Fritch, Tx. — EMMA KINGSLEY, Liberal, Ks. — EVELYN ROBERTSON, Woodward, Okla. — PAT FRAME, Canyon, Tx. — MARY RICHESIN, Dumas, Tx. — MARY LOPEZ, Dalhart, Tx. — KATHY WING, Ulysses, Ks. — SUE STEINLE, Hooker, Okla. — ALINE KEEL, Pampa, Tx. — RICHARD SLEETH, Liberal, Ks. — ESPERANZA GALVAN, Hereford, Tx.

CAMELOT, ALL FLAVORS
Ice Cream.....½-GAL. CTN. 83¢

CAMELOT WHIPPED
Dessert Topping.....9-OZ. CTN. 42¢

FROZEN FOODS

CAMELOT WHOLE
Strawberries.....20-OZ. BAG 89¢

MEADOWDALE
Orange Juice.....6-OZ. CAN 23¢

RHODES
Frozen Rolls.....2 PKGS. OF 24 $1

BIRDSEYE PEAS OR WHOLE KERNEL
Golden Corn.....3 10-OZ. PKGS. $1

BIRDSEYE
Asparagus Spears.....10-OZ. PKG. 93¢
BIRDSEYE
Broccoli Spears.....10-OZ. PKG. 48¢
BIRDSEYE
Cauliflower.....10-OZ. PKG. 48¢

GOLDEN DELUXE
PUMPKIN-CUSTARD PIE 46-OZ. PKG. $1.33

FRESH DAIRY

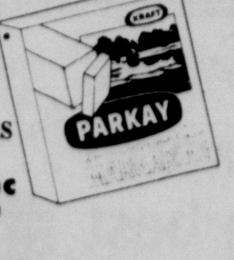

KRAFT QUARTERED
PARKAY
LIMIT-2 WITH $5 OR MORE PURCHASE.
1-LB. CTN. 45¢

FAIRMONT ALL FLAVORS
Snack Dips 2 8-OZ. CANS 62¢

FAIRMONT
Whipping Cream

½-PT. CTN. 28¢
LIMIT-3 WITH $5 OR MORE PURCHASE.

CAMELOT
Half and Half.....2 PINT CTNS. 65¢
FAIRMONT REAL
Egg Nog.....QT. CTN. 79¢
PILLSBURY
Crescent Rolls.....8-OZ. CAN 41¢

IDEAL LARGE, OR SMALL CURD
Cottage Cheese.....24-OZ. CTN. 85¢

KRAFT PHILADELPHIA
Cream Cheese.....8-OZ. PKG. 41¢

FAIRMONT
Sour Cream.....8-OZ. CTN. 42¢
CAMELOT GRADE A
Butter.....QUARTERED.....1-LB. CTN. $1.16

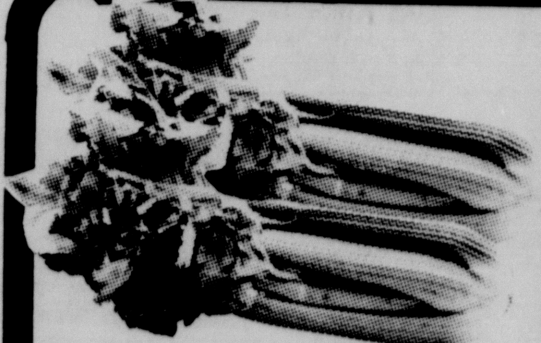

CALIFORNIA
Pascal Celery STALK 15¢

OCEAN SPRAY
Cranberries.....1-LB. BAG 29¢

SOUTHERN
Golden Yams.....2 LBS. 55¢

IDAHO
Yellow Onions.....LB. 17¢

CALIFORNIA
Diamond Walnuts.....LB. 59¢

CALIFORNIA
Navel Oranges.....LB. 29¢

CRISP, JUICY
Red Rome Apples.....4 LBS. $1

FLORIDA
Red Radishes 2 6-OZ. BAGS 29¢

COLORADO
Russet Potatoes 10 LB. BAG 99¢

GOURMET DELIGHT
Fresh Mushrooms LB. 98¢

SEEK

CLASSIFIED ADS GET FAST RESULTS

CALL 655-7121
DEADLINE
10 A.M. Wednesday
10 A.M. SATURDAY

CHRISTOPHER REAL ESTATE
1518 5th AVENUE
CANYON, TEXAS 79015

655-4354

3 NEW ONES
2911, 2913 and 2915 Mable Dr., 36,650 to 37,500 — custom features like built-in gas grill, step-down dens, drop ceiling kitchens, covered patios, etc. 95% loans available.

CLOSE TO HS
3 BR, single garage, fenced. Middle $6,000 equity, assume $103.00 mo. payment.

EQUITY
3 BR, 1 Bath, fenced corner, fireplace, all carpet @ 18,750. Equity $6,400. Assume $125 mo. P & I payment.

CORNER LOT
3 BR, Htg. & A/C. Large fenced corner, new carpet and paint, built-ins.

411 FOSTER
Only $30,900. 3 BR, den and living room, 2 car, fenced, large patio.

SELECT COLORS
This new 3 BR @ $33,000, 2 car, fireplace, htg. & A/C, full carpet. 95% financing.

INVESTMENT COMMERCIAL PROPERTY
1 — 2 BR; 1 — Duplex; 1 — Comm. Bldg. Good yields per mo. $27,500.

See Us For All Your Real Estate Needs

Jim Christopher — 655-2637
Marcia Durden — 655-3228
Lorene Olsen — 655-2305

REAL ESTATE FOR SALE

For sale by owner. Extra nice 3 bedroom, 2 baths, brick. 1210 9th Avenue. Equity and assume payments. By appointment only. 655-7585.
2tc34

1972 Chevy Monte Carlo
$2695
Two Lots To Choose From
Eddie Knowles New & Used Cars
700 23rd St 655-4032

By owner — small 3 bedroom frame, carpeted, panelled, attached garage, large lot. 655-3789.
tfc11

JEWELRY & WATCH REPAIR
Expert, dependable jewelry and watch repair all makes by experienced watchmaker.
The Jewelry Store
North Side of Square
Hours 9:30-5 p.m.

AUTOMOBILES FOR SALE

For Sale — 2-door '62 Ford Falcon. $250. 655-3467. 1005 8th Avenue.
tfc34

1973 Ford Pinto Runnabout
$2295
Two Lots To Choose From
Eddie Knowles New & Used Cars
700 23rd St 655-4032

1972-9 passenger Suburban, 4-wheel drive Chevrolet, excellent condition. 1970 High Plains 16-ft. Camper Trailer, self-contained Massey Ferguson 130 diesel tractor. 655-9876.
3tc11

Service
All Makes & Models
- General Motor Repair
- Transmissions
- Front End Alignment
- Wheel Balancing
- State Inspection
- Air Conditioning
- Brakes
- Electrical

Imperial Chevrolet Co.
S.W. Corner Sq.
655-2171

15 MINUTES FROM AMARILLO
CANYON CREEK APTS.
in beautiful Hunsley Hills
Rent from $165, Utilities included
- Furnished or Unfurnished
- 1 - 1½ - 2 Baths
- 1 - 2 - Bedrooms
- Drapes
- Carpeted
- All Electric Kitchen with Dishwasher and Disposal
- Swimming Pool
- Laundry Facilities
- Lovely Landscaping

CHILDREN WELCOME
Take Hereford Exit to blinking light, turn North
Resident Manager 655-9611

Too many cars. Mom's has to go. 1974 Opal. 655-2080.
tfc22

1969 Plymouth Fury III. Small V-8, automatic, power and air. New steel belted radials. Make offer. 655-7243 after 5:30.
tfc31

1973 Mercury Capri 28,000 Mi
$2695
Two Lots To Choose From
Eddie Knowles New & Used Cars
700 23rd St 655-403

For Sale — 1953 Chevy pickup with good body. $200. 655-3653.
1tp34

THE **Lexington** APTS. and MOTOR INNS
"A DAY OR A LIFETIME"
Hwy. 60 & 87 655-9641
Canyon, Texas
NO REQUIRED LEASE
Daily-Weekly-Monthly Rates
1 Bedrooms & Efficiencies
All Bills Paid, Laundries,
Heated Pool, Ample Parking
Near WTSU and Palo Duro Canyon
OTHER LOCATIONS
Grand Prairie, Arlington, Denison, Paris, Lubbock, Austin, San Antonio, Irving, Midland, Amarillo, Del Rio.
(GROWING WITH GREAT SOUTHWEST)

MOBILE HOMES FOR SALE

For Sale: '74 Mobile home, 14 x 70, completely furnished, 3-bedrooms, 2-baths, central air & central heat. Small down payment, take up payments. Siesta Park. 355-3366 days; after 5:30 — 355-6709.
tfc34

Mobile for Sale: 14 x 75 — Castle. 3 bedrooms and 2 baths. 655-9937.
tfc23

Had a party? Or giving one? Tell The Canyon News about it. Telephone 655-7121, or stop by the News office on the south side of the square.

You can sell most anything with a **SEEK** ad. Call 655-7121.

A.L. Crossland REAL ESTATE INSURANCE
LOANS on HOMES and FARMS
1911 Fourth Ave.
CANYON, TEXAS

ELEGANT
Tri-Level, large entertaining rooms, two woodburners, 4 BR, 3 Baths, beautifully landscaped and draped. Assume loan or new loan available. Appointment only.

SUNDAY CANYON
A beautiful view from this immaculate 3 BR, 2 Bath home. Priced at only $31,000. 488-3812.

LAND
Sixty acres on two paved roads. Ready for development. Owner will finance. $30,000.

Ten Acres on pavement SE of Canyon. $12,500.

Quarter Section South of Canyon on E-Way. Owner will finance.

Forty Acre Tract — will sell all or in 10 Acre Lots.

IMMACULATE
3 BR, 1¾ Baths with dressing room, custom cabinets, self cleaning oven. Large LR with woodburner. Buy equity and assume sizeable loan at 8¼%.

COUNTRY HOME
3 BR, 2 Baths, LR, Den with woodburner, barns, fences, well and pump on 2½ acres.

Office 655-3941
Home 655-2754
Mrs. Lewis 655-2427

GARAGE SALE

Garage Sale — Gigantic 18 years accumulation of everything from A to Z. Come see. Sell cheap. Saturday and Sunday from 8 to 6. 2201 5th Ave.
1tc34

1972 Torino Wagon
$2295
Two Lots To Choose From
Eddie Knowles New & Used Cars
700 23rd St 655-4032

MISCELLANEOUS FOR SALE

A good dog trailer, 3 compartments. $65. 655-7585, 655-4462.
2tc34

the Davis Agency
Real Estate
Insurance
Loans
1619 4th Ave.
655-2553

NEW ON THE MARKET
3 BR, 1 Bath, Fenced Back Yard, New Carpet. Buy $4500.00 Equity and Assume Payments of $137.00. Shown by appointment.

FAST SALES GUARANTEED. WE WILL BUY YOUR EQUITY LARGE OR SMALL.
After 5:30 p.m. & week ends call:
Wm. B. Davis 655-2556
Larry M. Hooper 655-7488

Furniture For Sale: Bedroom suite, white contemporary includes headboard, mattresses, chest, dresser and mirror, with matching spread and curtains. Complete outfit $250. Contemporary Chifarobe $35. Durwood 20-inch girls bicycle $25. Durwood Henderson — 655-4771 or 655-2458.
2tc34

Sewing machines for sale. 655-3874.
tfc29

1975 Chevy Scottsdale P.U.
$4295
Two Lots To Choose From
Eddie Knowles New & Used Cars
700 23rd St 655-4032

Real nice 2 wheel trailer with pickup bed. $100.00. 655-7585, 655-4462.
2tc34

All kinds of yard and garden supplies. Consumers Fuel Association. 655-2134.
tfc50

For Sale — Large size Kroehler sofa — $25. Call 655-3877.
1tc34

PLUMBING AND HEATING
Expert Repair Service
Remodeling
Contracting
Water Heaters
Sewer, Water or Gas lines installed or repaired
E.J. Larson Plumbing and Heating
604 25th St.
655-3268

COMPLETE STOCK OF RADIATORS
CAR, TRUCK AND TRACTOR CLEANING AND REPAIR
MILLER RADIATOR SERVICE
612 JEFFERSON 376-6666 AMARILLO, TEXAS

For Sale — 2 dog houses. 2011-2nd Ave.
1tp34

For Sale: 16-ft. overhead door, good condition. C.N. Cosby, 2713-9th Ave. 655-3739.
tfc34

Maize bales for sale. 655-9548 or 499-2452.
tfc11

Fuel storage tanks for sale. Consumers Fuel Association. 655-2134.
tfc50

Let Us Answer Your Phone While You Are Away!
Secretarial Service And Photo Copying Available
Answering Service Of Canyon Call 655-9131

17-inch miller made English saddle and pad for sale. Good condition, very reasonable. After 4 p.m. weekdays and all day weekends. 499-2783.
1tc34

HOUSES FOR RENT

One bedroom unfurnished house. Water & gas bills paid. $110. 655-2480.
2tc34

1971 Chevy Caprice 2 Dr. Black
$1995
Two Lots To Choose From
Eddie Knowles New & Used Cars
700 23rd St 655-4032

For Rent — 3-bedroom, 2-bath unfurnished house. $200 month. You pay bills. 2102 4th Ave.
tfc10

Going somewhere? Or been? The Canyon News would like to know about it — and so do its readers.

Buy a little bit of Canyon and join a thriving community.

Lovely 3½ acre "MINI FARM" (West of Canyon) 3 bdrm frame house . . . Lots of storage and out buildings. Possibilities for this property you wouldn't believe Only $17,000.

THE ULTIMATE CHRISTMAS GIFT for your wife. A lovely 4 bedroom 3 bath home, huge closets. DELUXE kitchen appliances. WHITE MARBLE FIREPLACE. Only $57,500.

HUNSLEY HILLS BEAUTY. 4 bedroom 3 bath home. Large foyer entering into the formal living & UNIQUE DEN. Recessed lighting in lovely kitchen. $59,500.

Two smaller homes. Nice for rental units. See today. Only $7,500.

5 lovely acres and BEAUTIFUL COUNTRY FARM HOME near Happy You must see to appreciate $50,000.

Zoned MULTI FAMILY mid town building site; One rental unit already there (This is a sleeper) $9,000

Beautiful building spot with breath taking view. 3½ acres in White Fence Farms. $6,000.

345 Acres — $300 per acre
80 Acres with home - $59,000.

Carefree REALTORS
655-7781
"Real Estate Market Center"
Jerry Williams — 655-3716
Johnny Henry — 655-3862
Cortez Dowlen — 488-3433
Alma Perkins — 655-3822
Ben H. Williams — 655-3537
Mary Williams-Broker -622-1378
Multiple Listing Service

APARTMENTS FOR RENT

One bedroom furnished apartment. 2519 8th Ave. Apt. 16. 655-4210.
TFC34

1970 Cutless Supreme Gol
$1895
Two Lots To Choose From
Eddie Knowles New & Used Cars
700 23rd St 655-4032

For Rent: 2 & 3 bedroom furnished apartments, SuRoca Apartments, 2618 10th Ave. 655-3068.
tfc25

For Rent — Villa Apartment, West. Furnished one bedroom. 352-2307.
tfc33

UPHOLSTERY AND FURNITURE REFINISHING
CRAIG JOHNSON
306 16th St. Ph. 655-2504

For Rent: One nice large one bedroom furnished apt. $85 monthly with water paid. 655-4169 after 6 p.m.
2tc34

For Rent — One Bedroom large furnished apartment. $85 with water paid. 655-4169 after 6 p.m.
2tc11

HOWARD PAINTING
2310 - 8th Ave. Canyon
All types of Painting & Home Repair & Remodeling.
Call 655-2667, anytime.

For Rent: "VACANT" large 2-bedroom older duplex. Central heat and garage. West part of town. $125. Water paid. 655-7238 after 6.
tfc7

Paradise Apartments, 2710 8th Ave. Apt. A. Furnished one bedroom apartments for rent. 655-7568 or 655-9500.
tfc

1974 Pinto Wagon
$2695
Two Lots To Choose From
Eddie Knowles New & Used Cars
700 23rd St 655-4032

WANTED

Full time dishwasher needed. Amarillo Health Care Center. 4033 W. 51st Amarillo. 355-4488.
tfc22

Quick Printing — Any number of copies printed from your Camera ready copy. Only $3.95 per 100 copies. Haley Printing & Office Supply. 655-2201.
tfc18

Bill Triplett Swathing and Hay Baling
655-7365 or 655-9116

Wanted: Ride in afternoon for two students from high school and junior high to 2500 block of 13th Ave. Will pay nominal fee. Call after 6 — 655-7926.
2tc34

Want to Buy — Small lot or house and lot in Canyon. Write Box 403, Canyon.
tfc34

Alcoholics Anonymous
If you want to drink that's your business.
If you want to quit that's ours.
Contact Alcoholics Anonymous
655-7516
655-7248
655-4443

COMPLETE AUTO AIR CONDITIONER SERVICE
Engine overhaul, Transmissions, Brakes, Tune-ups, Complete Repair.
BOB HORTON GARAGE
604 23rd
655-3021

Wanted — Paper route boys. Good routes open. 655-2220.
tfc39

Live in housekeeper. Christian Woman. References. Nice home and family. 655-9252.
6tc10

1975 Ford Van (Good Times)
9,000 Mi
$6900
Two Lots To Choose From
Eddie Knowles New & Used Cars
700 23rd St 655-4032

Interior — Exterior painting. Free estimate. 353-0213 or 373-5038.
5tc10

Johnstons Western Auto
Zenith & Westinghouse Dealers

MISCELLANEOUS

Free use of spreader with purchase of your crabgrass control and yard fertilizer. Consumers Fuel Association, 655-2134.
tfc33

1974 Olds Regency Black
$4695
Two Lots To Choose From
Eddie Knowles New & Used Cars
700 23rd St 655-4032

Will do alterations — 506 13th St. Call from 9 a.m. till 5 p.m. — 655-9847
4tc34

Cement Contractor: Storm cellars and flat work. Monte Chandler, 655-7308.
tfc37

Need Quick Printing — Haley Printing & Office Supply. Budget prices. Only $3.95 for 100 8½ x 11 copies from Camera ready copy.
tfc18

Welding after 5 p.m. and on weekends. No overtime charge. Doug Howard, 1811 9th Ave. 655-3286.
10tp31

Quick Printing — Any number of copies printed from your camera ready copy. Only $3.95 per 100 copies. Haley Printing & Office Supply. 655-2201.
tfc18

Had a party? Or giving one? Tell The Canyon News about it. Telephone 655-7121, or stop by the News office on the south side of the square.

Leave the PLUMBING WORK to us
Lowry Plumbing
SALES
SERVICE
REPAIR
All Your Plumbing Needs
1609 4th Ave. 655-7212

Custom leatherwork and repair. The Rookery, 505 23rd St. 655-3871
2tc11

1974 V.W. Air Cond 5000 Mi
$2895
Two Lots To Choose From
Eddie Knowles New & Used Cars
700 23rd St 655-4032

Amazing "Grapefruit Pill" with Diadax plan more convenient than grapefruits — Eat satisfying meals and lose weight. Ideal Drugs.
6tp11

Fast, dependable color service. Britain's Studio, 1400 5th Ave. For portrait or other appointments, call 655-4433.
tfc9

For Rent
Easy to use Blue Lustre rug shampooer $1.50 a day with purchase of shampoo, $2.50 without; TV sets by day or week.
Cowboy Grocery & Motel
At the Sign of the Big Cowboy

Need Quick Printing — Haley Printing & Office Supply. Budget prices. Only $3.95 for 100 8½ x 11 copies from Camera ready copy.
tfc18

M & M Paint Contractors — Will do painting, caulking, tapeing, and hang paper. Call Marsh Noblitt, evenings 655-4187.
tfc33

Sewing machine repair. Call 655-3874.
tfc1

ANIMALS

For Sale—Appaloosa gelding, 2 years old. Call 655-3783 or 655-9121.
tfc26

AKC registered German Shepherd pups. 6 weeks old. 655-4426.
4tc33

1-year old white male poodle for sale. Cheap. After 4 p.m. weekdays and all day weekends. 499-2783.
1tc34

1974 Ply Road Runner
$3495
Two Lots To Choose From
Eddie Knowles New & Used Cars
700 23rd St 655-4032

LOST

Lost: Male Siamese cat wearing orange collar. Reward. 655-4117 or 655-2128.
2tc34

Lost — Dark rimmed glasses in black case. Somewhere in Canyon. Call 488-3032.
1tc34

Need A New Roof?
G & K Roofing
Residential & Commercial
*Composition Shingle
3-Tab or T-Lok
*Cedar or Shake Shingle
Free Estimates
Call 655-9143
We Also Insulate Attics!
Serving Canyon, Happy And Tulia

Legals

NO. 5140
ESTATE OF
JEWELL V. DAVIS,
Deceased
IN THE COUNTY COURT OF
RANDALL COUNTY, TEXAS

NOTICE TO ALL PERSONS
HAVING CLAIMS AGAINST
THE ESTATE OF
JEWELL V. DAVIS,
DECEASED

Notice is hereby given that original Letters Testamentary upon the Estate of JEWELL V. DAVIS, Deceased, were issued to me, the undersigned, on the 17th day of November, 1975, in Cause No. 5140, in the County Court of Randall County, Texas, which said Cause is still pending, and that I now hold such Letters. All persons having claims against this said Estate are hereby required to present the same to me at the address given below, before sued upon, or barred by the general Statutes of Limitation, before such Estate is closed, and within the time prescribed by law.

DATED this 17th day of November, 1975.

JAMES HAROLD DAVIS,
Independent Executor of the
Estate of JEWELL V. DAVIS,
Deceased,
Whose Address is

JAMES HAROLD DAVIS,
Independent Executor of the
Estate of JEWELL V. DAVIS,
Deceased,
Whose Address is
P.O. Box 3006,
Borger, Texas, 79007

NOTICE OF
PUBLIC HEARING

Notice is hereby given that the City of Canyon Planning and Zoning Commission will hold a Public Hearing for the purpose of rezoning from Single-Family 2 to Multi-Family, the east half of Lot 18, all of Lots 19 and 20, Block 47 of the Original Town Addition of the City of Canyon.

The Public Hearing will be held at 7 p.m., December 12, 1975, in the Canyon Commission Chambers.

Tom Plumle
City Clerk
2tc34

(See LEGALS, Page 7)

Get your 2¢ worth . . . get the best $ value. . .

Hunsley Hills has the new home for you. Priced from $35,000.00 up — invest your money in a livable asset — enjoy a new home while building an equity.

Many new homes for your inspection PLUS an 18 hole golf course, swimming pool, tennis courts, horse stalls, and private club.

Don't pinch your pennies — watch your dollars grow in a home in Hunsley Hills.

Hunsley Hills 655-7108
no. 1 Hunsley Hills Blvd.

LEGALS

NOTICE OF
PUBLIC HEARING

ADVERTISEMENT
FOR BIDS
ADVERTISEMENT FOR BIDS

The Commissioners Court of Randall County authorizes the advertisement for bids for the following:

Galvanized pipe for signs and muffler clamps for installing signs. Further information may be obtained by contacting Mr. Joe West, Road Superintendent, Canyon, Texas.

Bids will be received at the office of the County Auditor until Monday, December 1, 1975, at 1:30 P.M. at which time they will be opened and read before the Commissioners Court. The Commissioners Court reserves the right to reject any or all bids.

Betty Hodges
County Auditor
2tc34

The Randall County Sheriff's Department has impounded an 800-pound Hereford heifer. Animal is branded an anchor and J on left hip. Animal found 1½ miles south of Randall County Feedyard and may be claimed at City of Amarillo Animal Shelter, south of E. 34th on Osage.

2tc34

Had a party? Or giving one? Tell The Canyon News about it. Telephone 655-7121, or stop by the News office on the south side of the square.

CONTRACTORS' NOTICE
OF TEXAS HIGHWAY
CONSTRUCTION

Sealed proposals for constructing 27.466 miles of Modify Culvert Headwalls, Guard Fence and Transplanting Existing Trees from Randall Co. Line to Hereford (ECL) and from Deaf Smith Co. Line to Canyon on Highway No. US 60, covered by ROS OOOS (24) in Randall & Deaf Smith County, will be received at the State Department of Highways and Public Transportation, Austin, until 9:00 A.M., December 10, 1975, and then publicly opened and read.

The State Department of Highways and Public Transportation, in accordance with the provisions of Title VI of the Civil Rights Act of 1964 (78 Stat. 252) and the Regulations of the U.S. Department of Transportation (15 C.F.R., Part 8), issued pursuant to such Act, hereby notifies all bidders that it will affirmatively insure that the contract entered into pursuant to this advertisement will be awarded to the lowest responsible bidder without discrimination on the ground of race, color, or national origin, and further that it will affirmatively insure that in any contract entered into pursuant to this advertisement, minority business enterprises will be afforded full opportunity to submit bids in response to this invitation and will not be discriminated against on the grounds of race, color, or national origin in consideration for an award. Plans and specifications including minimum wage rates as provided by Law are available at the office of Mr. Donald D. Day, Resident Engineer, Canyon, Texas, and State Department of Highways and Public Transportation, Austin.

Usual rights reserved.

2tc34

Administrative
Classification

West Texas State University is accepting applications for the position of Fire and Safety Officer. Consideration will be given to experience such as building inspection, fire prevention, fire fighting, knowledge of building construction, including mechanical and electrical, insurance risk analysis, knowledge of Occupational Safety and Health Act regulations and experience with record keeping and reporting.

Applicants should fill out application form at Personnel Services in the Business Office before contacting the Office of Vice-President for Financial Affairs for interview appointment. West Texas State University is an Equal Employment Opportunity employer.

2tc11

Fund drive set for hospital

Palo Duro Hospital officials will begin in the near future a fund-raising campaign to raise money to finance the purchase of equipment for 24 rooms in the hospital.

Members of the South Randall County Hospital board mapped tentative plans for the campaign during their regular Monday night meeting.

Administrator Ray Grimes indicated the campaign will begin before Jan. 1.

He said the hospital, although fully equipped now, needs new beds in 24 rooms to replace older type beds now in use. In addition, he said, the rooms also need two chairs each and an over-bed table.

He anticipates the cost per room for the new furnishings will be about $1200.

The hospital board has already purchased specially designed bed units for the 24 rooms, units which provide control panels and lighting for the beds.

Mrs. Lois Hull, chairman of the hospital board, will head a three-person committee to plot the fund drive and coordinate publicity and advertising.

The hospital, a 50-bed facility, was opened after completion last February.

In other business Monday night, Grimes reminded board members a two-man team from the national hospital accrediting agency will be at the hospital Friday to survey the hospital's facilities for accreditation.

The board took no action on announcement that Randall County commissioners have agreed to go along with a new contract with the Canyon Ambulance Service. County commissioners had delayed their decision on the contract a month until recently when they agreed to pay $1000 per month subsidy to the service.

Hospital board members in October had agreed to go along with the new contract pending Randall County approval.

The board approved the reappointment of the hospital's medical staff for another year. Medical staff members are Dr. J. Manly Bryan, Dr. Leta Boswell, Dr. Edwin Low, Dr. Dudley Moore, Dr. Charles Nester, Dr. Kenneth Crossland, Dr. Willis Harrison, Dr. Hirman Carr, Dr. John Denko and Dr. Royal Wertz.

Meeting. . .

(Continued from Page 1)

board to grant the exemption will be an issue in his campaign against the bond issue.

After Collins finished his formal presentation, he asked that those who were for the bond election passage stand up to be recognized and only nine of about 40 persons remained seated.

Mrs. Karolyn Farmer, president of the Gene Howe P-TA, told Collins she had moved into the CISD so her children could go to Canyon schools rather than Amarillo schools.

Another Gene Howe area taxpayer, Connie Martin, told Collins and the group that taxpayers in his area foot the bill for 41 per cent of the taxes in the district.

John T. Reeves of Canyon, who Tuesday announced he will head up a citizens committee for passage of the bond issue, said the Gene Howe area residents bear a disproportionate share of the tax load in comparison with the number of children from the area who attend Canyon schools.

Reeves said the alternative to a no-new-schools policy would be extended class days or double days for students.

"I have taught in Denver where they have this and we don't want that," Reeves said. "If you think taxes here are high, go someplace else. Go to Denver. We're getting a lot more for our money in terms of what's happening for my children in the Canyon schools. Let's not deny them what they need."

Alvin Kuhlman, who lives east of Canyon, urged that the school board take action on developers' proposals in South Amarillo before the bond issue election so the issue is not a part of the issue surrounding the bond election.

Problem Seminar Today

"Techniques for Solving People-Related Problems in Business" will be the topic of a seminar beginning at 1 p.m. Thursday at West Texas State University.

Sponsored by the 21-member Adult Continuing Education Institute, the seminar will feature William H. Crenshaw, Jr., president of a business management and consultant firm in Lubbock.

The session is aimed at all managerial levels, from the first line supervisors to the top-level management, says Dr. Hollice Snyder, WTSU School of Business.

Crenshaw's talk will center around the "six indispensable qualities" which affect a business and the people who work in it. He will tell how these qualities can solve business problems such as apathy.

Gone. . .

(Continued from Page 1)

sions.

Dist. Atty. Randall Sherrod has said the county trustees cannot now undo what they did in October 1974. The order as originally passed must stand, he has said.

But, Canyon Supt. Jerry Jacobs indicated Tuesday he will ask county trustees to clarify their original order.

In October 1974, the trustees passed by a 3-2 vote a motion by J.D. Barker of Canyon that the land be detached from the Canyon district and annexed by the Amarillo district and that the Amarillo district not only pay for the bonded indebtedness share of the 160-acre tract but that the Amarillo district pay the Canyon district for lost taxes on the property for five years.

Amarillo Supt. Robert Ashworth said Glendale developer Glenn O'Dell has agreed to pay the Canyon district for the loss in tax revenues for the five years.

Group. . .

(Continued from Page 1)

that her father built a special ramp at the high school cafeteria for her to use. Miss Carroll is a junior student and has been wheelchair bound since a motorcycle accident some 2½ years ago.

Another local resident, Johnny Henry, finds himself barred from many community functions due to "steps into the building." He and his wife, Elizabeth, have been living in Canyon for three years now, where she is a nursing department teacher at the university. He has been wheelchair bound since an automobile accident in 1953 while he was serving with the United States Navy. The Henrys have two children, Gayle, 10, and Johnnie, Jr., 11.

"It is not so much that we want it all done now but it's something for the city and university planners to consider as they build new buildings and remodel existing structures," the trio related.

"Electric wheelchairs usually weigh 150 pounds empty," stated Mrs. Forehand, "and then add to that the weight of the rider. Sometimes it is a real hassle to get up a single step — but there are several public buildings within the city of Canyon which have a whole series of steps as the only entry." (Included among this group would be the U.S. Post Office and the Canyon Community Center which is used as a voting headquarters as well as for numerous public functions).

"When you face those steps," the trio of wheelchair bound residents agreed, "its sort of like running into a 'you're not welcome' sign."

Future. . .

(Continued from Page 1)

it."

He said indications were given that slight changes might be entered into the law concerning revenue sharing.

Griffin said, though, that it appears from discussions with the legislators that the measure will not be considered or passed before this session of Congress adjourns.

The confab in Washington was sponsored by the National Association of Counties and Griffin and Fletcher said more than 1000 county judges and commissioners from throughout the nation were in Washington for the activity.

Since its inception four years ago, the federal revenue sharing program has meant $1 million to the City of Canyon and Randall County.

Randall County has received almost $500,000 from the program, much of which was used to purchase land and to pay construction costs for a new South Amarillo courthouse annex. Some of the funds have also been used to pay law enforcement salaries and for new equipment for law enforcement personnel.

The City of Canyon has used the $500,000 the city has received through the program only for construction of a new city hall complex.

Neither entity has indicated how future monies from the program might be spent.

Both governments' elected officials, though, have gone on record in support of the extension of the program.

Funds. . .

(Continued from Page 1)

have in the past to coaching conditions."

Watkins said he originally became concerned over women's athletics during his second year in the presidency when he learned participants were forced to pay their own way on competitive trips.

"I felt that was not right, which prompted the monies you now see in women's athletics," he said.

But, he added, "While we were one of the first ones to do something (for women's athletics), I think we have fallen behind, at least behind some institutions."

Title IX guidelines mandate that universities make some effort at equalizing funding between male and female athletics and provide similar programs.

Going somewhere? Or been? The Canyon News wants to know about it — and so do its readers.

Bond. . .

(Continued from Page 1)

chance to get a haircut and Kent or Sommer then checks to ensure compliance, he said.

The staff, he said, makes no effort to assure that student pictures in group photographs in the CHS annual are in compliance.

Kent said 306 names have been turned in to him by teachers this year of students not in compliance with the hair length code.

He said only about 25 students have been put into on-campus suspension because of hair infractions.

Kent and Sommer along with W.V. McAlpin, assistant superintendent said the purpose of on-campus suspension is not to assure the school district receives daily funding for a student who might if suspended from campus be counted off state funding formulas.

They indicated roll is taken for state purposes at the second period of each day and most on-campus suspensions occur well after the second period, thus not affecting the funding formula.

Terry Clark, director of Canyon Kids, Inc., asked the board to allow Kids, Inc., basketball teams, both boys and girls, to use the Rex Reeves Elementary School gym for practice sessions three nights each week.

Clark explained that a recent fire in the old administration building on the West Texas State University campus knocked the teams out of a practice area.

The board instructed Rex Reeves Principal Bob Parks to work with Athletic Director Deane Wright and Clark to come up with a possible plan for usage of the facilities.

The board approved a policy statement prepared by McAlpin in compliance with Title IX provisions of federal legislation.

The policy statement says simply that the district does not discriminate in any programs or activities against any individual on account of race, creed, color, national origin, religion or sex.

The statement also outlines a grievance appeal procedure.

Following their regular session, the board went into closed-door session to discuss the location of a new elementary school.

The next board meeting will be at 8:30 p.m. Dec. 9, during which the board will canvass the official election returns from the bond issue election.

Nursing Prof To National Convention

Mrs. Marie Griffith, assistant professor of nursing at West Texas State University, will attend the national convention of the American Public Health Association Monday through Thursday in Chicago.

WANT TO CRUSH The SMOKING HABIT?

It's much easier than you thought possible!

Presenting. . .
due to popular interest
THE 5-DAY PLAN TO STOP SMOKING
WHERE?
WEST TEXAS STATE UNIVERSITY
Activities Center
Room 206
WHEN?
December 1-5
7:30 each night
A fee of $15 is charged
For information call:
353-1918

YOU ARE INVITED TO HEAR
BETTY BAXTER
GOD CONFIRMS HIS WORD WITH SIGNS FOLLOWING
FIRST ASSEMBLY OF GOD CHURCH
CANYON, TEXAS
NOV. 21st.-NOV. 24th-7:30 P.M.
COME A LITTLE EARLY FOR A GOOD SEAT

Citizens Committee for Quality Education
I Want to Support Quality Education
in the Canyon Independent School District
and I contribute $__________ to support passage of the bond issue election on December 9.
Name ____________________
Address ____________________
(Street, Box Number or Route) City, Zip
A Paid Pol. Adv. Paid for by
Citizens Committee for Quality Education
John Reeves, Treasurer
910 - 25th St., Canyon, Texas 79015

University Church Of Christ
3400 Conner Drive
WELCOMES YOU
SUNDAY
BIBLE SCHOOL—9:30 a.m.
MORNING WORSHIP—10:25 a.m.
EVENING WORSHIP—6:00 p.m.
WEDNESDAY
MIDWEEK SERVICE—7:00 p.m.

WOOD N' STREAM®
HUNTING BOOT
Guaranteed waterproof . . . insulated too.

The quality name in outdoor/hunting footwear. Perfect for field and forest. Quality materials and expert workmanship go into every pair.
No. 530 & 478
Style 530 Insulated Reg. $31.95 FOR $25.00
Style 478 Insulated & Waterproof Reg. $46.95 For $40
West Texas Western Store
Downtown Canyon Ph. 655-9612

Plan Your Christmas Party Now!!
Special Banquet Menus
Bridal Luncheons-Rehearsal Dinners
Private Rooms-Catering Service
Complimentary Bar Set-Up
The Yum Yum Tree

Anthony's C. R. ANTHONY CO.
Store Will Be Closed Between 4 & 5 p.m. To Prepare For Sale
Pre-Christmas
Open House!
OUR ENTIRE STOCK
Save 20% off...
ON ALL PURCHASES OTHER THAN LAY AWAY
Thursday 5 P.M. to 10 P.M.
November 20th Only
Shop Now For Gifts,
Needs for the home
and the family at
BIG SAVINGS!

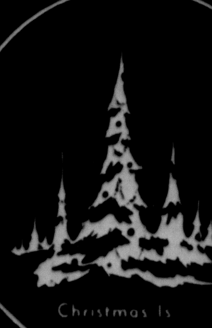

BankAmericard Master Charge Welcome
Anthony's C. R. ANTHONY CO.

Buffs To Wrap Up Season

Sixteen West Texas State seniors will be playing their final game in Kimbrough Memorial Stadium Saturday afternoon as the Buffaloes renew their bid for a winning season against the University of Louisville Cardinals. Game time for the non-conference clash is 1:30 p.m.

Coach Gene Mayfield's Buffs saw their three-game winning streak go down the drain when McNeese State quarterback Johnnie Thibodeaux engineered three fourth quarter scoring drives for a 39-33 win in Lake Charles, La. The loss put WT's season record at 4-5 with two games left to play.

Louisville, now playing as an independent after dropping out of the Missouri Valley Conference last spring, comes into the game with a 1-9 mark despite the work of Walter Peacock. The senior running back had gained 687 yards in the Cardinals' first nine games, and had averaged 115 yards per game in the three games prior to the 14-10 loss to Northeast Louisiana last Saturday night.

NLU was a team that West Texas State pounded 45-20 three weeks ago, and by comparative scores the Buffs should be heavy favorites. In addition to the Indians, Louisville has lost to Wichita State (13-10), Drake (31-7), and Tulsa (38-14) in matches with opponents of both teams. West Texas State has beaten Drake (24-6) and lost to Wichita State (13-7) and Tulsa (23-14).

Despite the McNeese State loss, the Buffs have one of the most explosive offenses in the area. In their four latest games, the Buffaloes have averaged 35 points and over 431 yards per game in total offense. Almost 340 yards per game in the rushing figure, but junior quarterback Tully Blanchard had his best passing night of the year at McNeese (eight of 13 for 143 yards) to add a new dimension to the wishbone offense.

Sugar Land junior Anthony Dogan leads the rushing attach with 498 yards on 75 carries, but in the past four games he's been devastating. In that spread Dogan has averaged 96 yards per game and scored six touchdowns. Against McNeese, he carried 13 times for 104 yards and two scores, including a 62-yard run in the third period.

On defense, the season-long stars have been safeties Mishael Kelson and Mike Lozano. Each has intercepted four passes with Kelson setting a new MVC record against NLU with 146 return yards on three thefts.

As the Louisville contest will end the WT home slate for 1975, and will also be the last time to play before Panhandle fans for those 16 Buff seniors. These players will then end their WT careers at Denton against North Texas State on Nov. 29.

Seniors on the 1975 WTSU roster include Robert Brown, an offensive guard from Lovington, N.M; Jackie White, a center from Lamesa; Tibby Rogers, a center from Pampa; John Jacobi, an offensive tackle from Electra; Jeff Lloyd, a tight end from Emporium, Pa; Curtis Clinton, a fullback from Odessa; Clois Burgess, a fullback from Amarillo; John Ayers, a defensive end from Carrizo Springs; Floyd Jones, a defensive tackle from Gilmer; Bob Hamilton, a defensive tackle from LaMirada, Calif; Bob Johnson, a defensive end from White Bear Lake, Minn; Mike Podzemny, a linebacker from Canyon; Rick Hoskins, a defensive end from White Deer; Mishael Kelson, a safety from Phoenix, Ariz; and Mike Lozano, a safety from Amarillo.

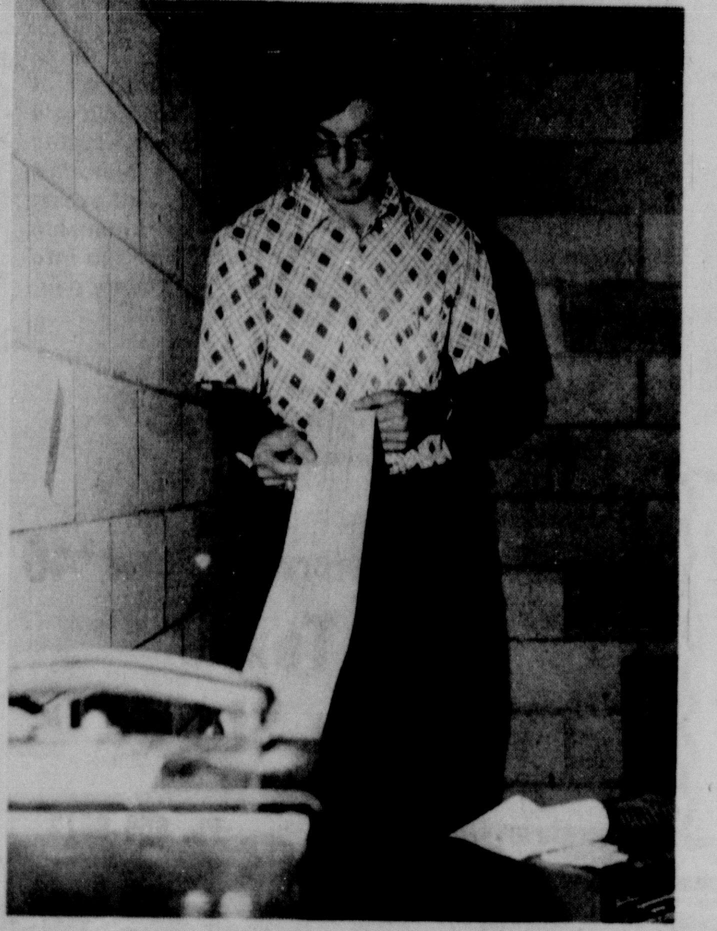

Chuck Hood, a West Texas State University graduate student, reads the tape from his home-made seismograph which is in the basement of the university science complex. Hood keeps track of seismic occurrences throughout the world from the WTSU station. Usually, he reports, tremors from afar, while recorded on the machine, are not felt locally.

CHS Basketball

CANYON HIGH SCHOOL
GIRLS BASKETBALL SCHEDULE
1975-76

DATE	OPPONENT	SITE	TIME
November			
15	Phillips	Plainview Clinic	9:00 a.m.
18	Fritch	Here	5:00
21	Memphis	Here	5:00
25	Memphis	There	5:00
29	Spearman	Here	5:00
December			
1	Valley	Here	5:00
2	OPEN		
4, 5	Sunray Tournament	There	
9	Spearman	There	4:00
11, 12, 13	Floydada Tournament	There	
16	Floydada	There	5:00
19	Slaton	Here	6:00
29, 30, 31	Duncanville Holiday Tournament	There	
January			
2	Friona	There	4:00
3	Lockney	Here	5:00
6	Floydada	Here	4:00
8, 9, 10	Valley Tournament Soph. & JV		
9	Abernathy	Here	5:00
13	Lockney	There	5:00
16	Slaton	There	4:00
20	*Dumas	There	4:00
23	*Muleshoe	Here	4:00
27	*Levelland	Here	4:00
30	OPEN		
February			
3	*Dumas	Here	4:00
6	*Muleshoe	There	5:00
10	*Levelland	There	5:00
10	Alamo	There	6:30

*Denotes District Games

CANYON HIGH SCHOOL
BOYS BASKETBALL SCHEDULE
1975-76

DATE	OPPONENT	SITE	TIME
November			
15	Scrimmage		
18	Scrimmage		
21	Floydada	There	6-7:45
22	Hereford	Here	5-6:30-8:00
25	Caprock	There	6-7:45
29	Spearman	Here	8:00
December			
2	Palo Duro	Here	6-7:45
4, 5, 6	Hereford Tournament		
9	Spearman	There	6-8:00
11	Amarillo High	There	6-7:45
12-13	Andrews Tournament		
16	Tascosa	Here	6-7:45
18	Lubbock High	Here	5-6:30-8:00
29, 30, 31	Amarillo Tournament		
January			
2	Friona	There	5:15-8:00
3	Lockney	Here	5-8:00
6	Floydada	Here	5:15-8:00
9	Dimmitt	There	5-6:30-8:00
13	Lockney	There	8:00
16	Slaton	There	5-8:00
20	*Dumas	There	4:30-8:00
23	*Muleshoe	Here	4:15-8:00
27	*Levelland	Here	4:15-8:00
30	*Perryton	There	6:00-7:45
February			
3	*Dumas	Here	4:15-8:00
6	Tulia	There	6-7:45
10	*Perryton	Here	6:00-7:45
13	*Muleshoe	There	6:00-7:45
17	*Levelland	There	6:00-7:45

*Denotes District 1-AAA Games

Basketball At CJHS

Junior high basketball gets underway this week for the girls, while the boys meet their first opponents Monday.

The girls' purple seventh, eighth and ninth grade teams take on River Road School in Amarillo Thursday and then travel to Dumas Monday.

The three girls' white teams host River Road here Monday beginning at 4:30.

The season for the eighth and ninth grade boys begins Tuesday when the white teams play Bushland here at 4:30 and the purple teams take on Amarillo Christian there.

The seventh grade boys will play intra-murals until after Thanksgiving.

FOR COOKS — Holiday foods, traditional favorites or how-to-do-it for canning, preserving and freezing can be found in one of the three cookbooks on sale now by students in CHS Home Economics Related Occupations. Funds raised will be used for the employer appreciation banquet and for state meets. On sale from the Home Economics Teachers' Cookbook series are: the New Holiday Cookbook, Americana Cookery and Canning, Preserving and Freezing Cookbook for $3.95 each plus tax. Here, HERO members Tamara Walker (left) and Dian Hunt interest teacher Jack Hazlewood in a cookbook.

Siesta Noticias

Get Ready For Winter

By DORIS McKEE

HERE WE GO once again with the news that I dug up around here. Believe you me, I really did dig to get this news.

Sure did have a beautiful weekend, but feel sure they won't last much longer, so everyone should be getting ready.

Be sure your heat tapes are on and working properly. Also it is a good idea to keep several bottles of water handy.

* * *

THE NEW CURTAINS in the office window are most attractive. A very dear friend of Jo's made them for her.

They are squares of double knit pieced together and are most colorful.

* * *

WE HAVE SOME birthdays we want to acknowledge this week.

First on the list is Jamey Glenn Qualls who turns one year old on Thursday, Nov. 10th. He is the son of Raylene and Paul Qualls, Sr.

Our next wish goes to Michael Coffelt who celebrates a birthday on Friday, Nov. 21st.

And last but not least a birthday wish to Carolyn Bays who turns ?? on Saturday Nov. 22nd.

We hope each and everyone of you have many many more.

* * *

CONGRATULATIONS TO MR. and Mrs. Alan Rutz. We certainly do want to wish them the best on their marriage.

* * *

SEEMS ALBERT AND Katie Rinne had guests a couple of weeks back. Katie's brother and family Joe, Jr., Bonnie, Joe Dean and Amy Wicker from Slaton spent a Sunday visiting.

This past weekend Katie, Albert, Davia and Kathie Rinne went to Wilson on Saturday to see Albert's folks Mr. and Mrs. A.A. Rinne.

On Sunday Albert, Katie, Davia and Kathie went to Slaton where they visited with Katie's family.

They all gathered at Victor, Kenna, Julie and Jeffery Eckert's. Others attending were Katie's father and stepmother, Joe and Lorene Wicker, Sr., another sister, and family, Robin, Hody, Emily Jo and Eric Porterfield. Katie's brother and family Joe, Bonnie, Joe Dean and Amy Wicker, Jr., all of Slaton.

Katie's grandmother Mrs. Velma Warner of Pittsburg, Mo. was also present for the get-together. Everyone had a nice visit and an enjoyable day.

* * *

SEEMS KATHY BURGAN was in Palo Duro Hospital recently. Happy to see her out and doing O.K.

* * *

LEARNED THAT DOROTHY Robertson took her two boys, Roger and Greg to visit her folks, Mr. and Mrs. Jim McMath, in Albuquerque, recently. Mr. McMath took Roger deer hunting.

* * *

WE DO HAVE a couple of girls in the park who are playing Kids, Inc. basketball. On the 4th grade team at Gene Howe are Kathie Rinne and Marcie Weeter.

I believe they start their games later this week or early next week. Will try to keep up with them. Good luck girls.

* * *

PLAYING ON THE 7th grade purple team at Junior High is Davia Rinne. They played their first game Monday evening, Nov. 17th. They played Phillips and won by a 36 to 19 score. Good luck on the next game.

* * *

TALKED TO SHARON Jones Monday. Seems she and James had a good size get-together on Wednesday last week.

James' grandparents, Mr. and Mrs. Ivan Barnett of Wolfe City and an Aunt, Francis Barnett of Wolfe City along with another Aunt, Faye Harrell of Celeste, Tex. came for a visit. Also one Uncle, Tommy Barnett and a cousin, Don Barnett both of Amarillo and James folks Mr. and Mrs. N.R. Jones of Hereford enjoyed a nice visit and a good supper.

* * *

MYSELF AND DIANA Hoffman along with three other ladies from the Gene Howe area have been working hard this week on the ticket sales for our school's up-coming Chili Supper.

If you haven't bought tickets, do so — you surely don't won't to miss out on this supper.

* * *

IT SEEMS THERE is lots of controversy on the up-coming bond election.

Please check your pros and cons and discuss them.

Make sure you have all the facts and weigh them from every angle.

Our kids need a good education and a good place to get it, so lets give them every effort.

* * *

TIME TO PUT aside the pen for now, but will be back next week same time, same place, so Keep on Reading.

Thought for this week, "Our kids today, are the parents of tomorrow."

See ya.

Doris McKee
355-4133

Elliott Baby Girl Is Born

Mr. and Mrs. D. LaMar Elliott of 401 N. Floyd, Happy announce the November 9 birth of a daughter, Mary Dolores, at Palo Duro Hospital in Canyon.

The baby girl weighed 7 pounds, 12 ounces and measured 20½ inches at birth. She has an older sister, Sherie Lynn, 23 months old.

Her father is a clerk with the Santa Fe Railroad and the grandparents are Fern Spear and the late Ray Spear of Happy and Mr. and Mrs. Dwight Leroy Elliott of Amarillo.

Shop Tools Are Taken In Burglary At School

A break-in during the weekend at Canyon High School was discovered Monday morning by wood shop teacher Allen Jenkins.

Glass was broken from double doors in the industrial arts building and tools valued at $145.34 were reported missing. Listed as stolen were two drills, a high speed router and a sabre saw from the wood working and plastics shops. No arrests have been made.

Two youths were arrested last Friday in connection with a burglary Nov. 11 of a tape player and socket set from a pickup truck.

Guy Dean Hartwick, 18, of Dumas and Alvin Darrell Turner, 17, of Amarillo were arrested in Amarillo and returned to Canyon where they were charged with burglary of an auto.

The pickup, belonging to Bob Canada of 1301 4th Avenue, was parked next to Crow's Garage on Nov. 11 when the garage was burglarized.

Also over the weekend, Canyon police jailed a Friona driver, charged with driving while intoxicated. Rejelio Reyes was placed under $500 bond Monday after he was arrested about 2 p.m. Sunday on U. S. 60. He has pleaded not guilty to the charge.

Chili Supper At Gene Howe

Gene Howe Parent-Teacher Association is sponsoring their annual "chili supper" on Friday evening, Nov. 21, with three serving lines planned from 5-8 p.m.

Tickets are $1.50 per person except for pre-school which is 50 cents. Tickets will be available at the door.

Menu for the evening will be chili or hot dogs, beans, crackers, and desserts of pie and cake.

A children's cartoon theatre has been scheduled for the music room between 6 p.m. and 8:30 p.m. with an admission charge of 10-cents per child.

On Safety Kids Make A Filmstrip

With a little bit of help from the State of Texas, fourth graders here have made their own illustrated traffic safety filmstrip.

Using a script prepared by the Governor's Office of Traffic Safety, the youngsters drew pictures following the theme and sent them off to Austin.

Last week Mrs. Yvonne Vandiver's class at Rex Reeves got their show back, complete with a sound track and featuring their drawings. The names of the 22 youngsters were listed on the title.

Mrs. Vandiver's class was the first of the fourth grade classes to complete their show, but the other classes since then have been eagerly working on their script.

With circus music as a theme and billed as The Safest Show on Earth, the filmstrip gets its safety message across for pedestrians, auto and bus passengers and bicyclists. Canyon youngsters drew and colored illustrations to match the ten-minute story. They prepared approximately 40 drawings for the show.

VFW Locals At Dumas Session

Three representatives from Lucius Penick Post 5681 of the Veterans of Foreign Wars in Canyon were involved in a District 9 Convention at Dumas recently.

Representing the local VFW and Auxiliary were Dorothy Gaulden, District 13 president; Hazel Cumby, local Auxiliary president, and her husband, Russell Cumby.

Hospital Notes

November 18, 1975

*Lambert, Miss Gwyn Holly, Amarillo
*Lambert, Miss Gene Heather, Amarillo
*Pond, Mr. Aubrey Baily, Canyon
*Reed, Mr. Kenneth O., Amarillo
*LeRouax, Miss Rhonda L., Canyon
*Burgan, Mrs. Jimmy I., Canyon
*Hancock, Mrs. Carroll R., Happy
*Campfield, Mrs. Harry E., Canyon
*Woodward, Miss Laura P., Canyon
*Silver, Mr. Ordo Edward, Amarillo
*Bourland, Mrs. Ronald J., Amarillo
*Moreland, Mrs. Lee Roy, Canyon
*Vigil, Mrs. Tony, Hereford
*Adkins, Mrs. Jack L., Amarillo
Ratliff, Mrs. Rene R., Amarillo
*Ratliff, Mrs. Rene R., Amarillo
*Bacon, Mrs. William B., Canyon
*Podzemny, Miss Melinda June, Amarillo
*Hord, Mst. Steven Gillis, Amarillo
*Perry, Mrs. Edward L., Amarillo
*Lee, Mr. J.D., Canyon

NEW ARRIVALS

*Ray, Baby Girl, Mr. and Mrs. Harvey E., Amarillo

Prof Publishes On Sandstone

An article on the geological history of the Texas Panhandle's Trujillo sandstone has been published by West Texas State University Associate Professor of Geology George Asquith and former WT student Scott L. Cramer of Midland.

"The Trujillo triassic sandstone produces water for four cities in the Texas Panhandle," Asquith said. "We are trying to learn more about the geological history of the sandstone so we might be able to use this information to get water in the future."

The article, "Transverse Braid Bars in the Upper Triassic Trujillo Sandstone of the Texas Panhandle," appears in the fall, 1975 issue of the "Journal of Geology." The journal is published by the University of Chicago press.

Cramer, the first student to enter WT's master's program in geology, assisted Asquith in the research funded through a WT Organized Research Grant.

A 1973 WT graduate, Cramer is currently working for Union Texas Petroleum in Midland. He resides at 3011 W. Michigan, Midland.

Sign Up Day For Kids, Inc.

Sign-up for Kids, Inc. basketball will be held one day only on Nov. 22 from 8-11 a.m. at the Activities Center at West Texas State University.

Try-outs for all new players who have not played on a Canyon team before will begin at 11 a.m.

Boys and girls in grades fourth, fifth and sixth are eligible. Youngsters must bring permission from their parents and a $6 fee to sign-up.

Persons interested in coaching or assisting who have not previously contacted Kids, Inc. are asked to come to the sign-up also.

Evangelist Here

Betty Baxter, noted evangelist, will be conducting services at the First Assembly of God Church in Canyon November 21-24.

Area residents are invited to the services at 7:30 p.m. each day by Rev. A.J. Pettit, local pastor.

Merle Norman Studio
Genelle Bourland
2308 4th Ave. Canyon

Richard's
Steak House
Family Dining · · · At It's Finest!
Try These Weekday Specials
Serving Nightly From 5 to 10 p.m.
Thursday - Mexican Food
Saturday - Cajun Night
Then Visit Our Sunday Buffet
11:00 a.m. to 2:00 p.m.
Party Room & Banquet Facilities Upon Request
Open To The Public.
Across The Street From Hunsley Hills Information Center

Is term insurance a better buy than cash-value insurance? Sometimes yes. Sometimes no. Who tells it like it is?
A professional.

JACK ZEIGLER
Southwestern Life
Happiness is what we sell
411 Foster Lane, Canyon, Texas
Phone 655-4565

Gene Howe News

What Could Be Better Than Good Chili?

By KAROLYN FARMER

CAN YOU THINK of anything that sounds better than a steaming bowl of chili, pinto beans cooked to perfection and a piece of delicious homemade pie or cake served with a cup of hot coffee or the soda pop of your choice?

Well, I certainly hope you can't. And I also certainly hope that you'll be present at the Gene Howe Chili Supper this Friday night.

Serving lines will be open from 5:00 to 8:00. (There will be three serving lines to help speed things up.) Also, hot dogs will be available for those who don't want chili (or for those who want both.)

As a special feature for the children, cartoons will be shown in the Music Room from 6:00 to 8:30 and the cost will be 10 cents.

Tickets for the Chili Supper are $1.50 for school age children and adults, and 50 cents for preschoolers.

The Chili Supper is sponsored by the Gene Howe PTA. The profits will be used to buy new equipment and materials for the school.

So you all be sure to invite lots of relatives, friends and neighbors to come with you — and plan on having a great time!

* * *

THE 6TH GRADE choir and band are getting in lots of practice and experience these days. Their Veteran's Day Program at the school was such a success that they've been invited to perform for numerous other groups in the area.

Besides presenting their program at the school in Wildorado and for the music teachers at the T.S.T.A. convention, the young people will be performing for the Beta Sigma Phi banquet in Amarillo on Thursday night.

On Monday night, November 24th at 7:00 the 6th grade band and choir will present their Fall Concert. The theme for their music will be "Transportation" and will feature songs about everything from "flying machines" to "jet planes."

There will, of course, be no admission charge to the Fall Concert, and everyone is invited to attend. Margie Phillips will be directing the choir; J.W. King will be directing the band.

* * *

GIRL SCOUT TROOP 113 took advantage of their recent day off from school to enjoy camping out at Camp Kiwanis. The girls left for the camp Thursday evening and returned home on Saturday.

Besides hiking and putting on plays, the girls also enjoyed working with a troop from Amarillo on several activities aimed toward earning a new badge.

Troop leader, Margaret Davis, was assisted by her daughters, Clair and Verna. Mary Wilcox was also present for part of the weekend's activities.

The girls of Troop 113 who took part in the camp-out were: Shellie Camouse, Tina Polk, Catana Black, Gemma Johnson, Pam Favreau, Jeanette Spencer, Carol Rogers, Lori Triplett, Margret White, Michelle Arnett, Tammie Wilcox, Paula Bennett, Tonya Thompson, Valerie Chedester, Denise Morgan, and Kathy Schaumann.

Members of Rex Reeves Troop 142 were also among the many Girl Scouts who enjoyed the camp-out.

* * *

JACK AND BOBBY Slattery and children are one of the newest families in the Gene Howe area. Jack and Bobby are now serving as "Parents" at the High Plains Children's Home. Jack is employed by the U.S. Post Office.

Shelly Slattery is a first grader in Mrs. Tilinghast's room; Bruce is in Mrs. Smith's fifth grade class; and Mark is in Mrs. Green's sixth grade homeroom.

The Slatterys have recently purchased a new boat and especially enjoy water skiing and fishing. Shelly, Bruce and Mark are also looking forward to getting their very own horse now that they're living in the country.

* * *

THE 6TH GRADE girls basketball team, coached by Loydell and Delbert Tennison, played two games this past week. Last Saturday they played their first league game against Eastridge and won by a score of 43 to 0. On Sunday they defeated the team from Paramount by a score of 45 to 14.

The girls will play their next game this Saturday, Nov. 22nd, at 3:00 in the Sam Houston boy's gym against Ridgecrest.

* * *

SHERRIE AND ROY Cates, along with Greg, Kenneth and Kent Farmer spent last Saturday in Lubbock. They enjoyed visiting with their other son, Ronnie, and Trisha Shands, both students at Baylor.

The whole bunch went to the football game on Saturday afternoon (but they didn't enjoy the fact that Baylor lost to Tech.) They also took time to visit the new museum on the Tech campus.

* * *

AMONG THE OTHER area folks who went to Lubbock for the Tech-Baylor game were the Billy Edwards family and the Bill Seth family.

Both the Edwards and the Seths were in a much better mood Saturday evening than the Cates Clan, since they were all rooting for Tech.

Sarah and Billy Edwards, Shannon and Jay also spent Saturday night and enjoyed visiting with Sarah's mother, Mrs. Melba Prather, of Lubbock.

Bill and Pat Seth, Tim and Chris, spent Saturday night with Pat's brother, Mike Dorsey, and his family.

* * *

ARLAND AND TWANA Arnett have assumed the coaching duties of the 5th grade girls basketball team. The team played last Saturday against Western Plateau and were defeated by the close score of 15 to 14.

They played again Sunday and beat Margaret Wills by 15 to 13. (That game was especially exciting, since the teams had to go into sudden death overtime play.)

The fifth grade girls who play on the team are: Stacy Howard, Tonya Thompson, Kathy Schaumann, Gemma Johnson, Tammie Wilcox, Denise Morgan, Lee Ann Sorrells, Shellie Camouse, Ann Lee, Sharon Henwood, Leslie Martindale and Catana Black.

The team has games scheduled for this Friday, Saturday and Sunday.

* * *

TROYCE MULHERIN AND Joyce Thompson will have a booth entered in the "Arts In Action" show at the Civic Center this weekend. The show is sponsored by the Amarillo Chamber of Commerce and will feature over 200 exhibits.

Troyce will be offering her "famous" butterflies for sale, as well as many oil and water color paintings. She and Joyce will also have several Christmas items on display.

Admission charge is $1 for adults and 50 cents for children over 12. Hours are from 10:00 a.m. to 10:00 p.m. on Saturday and from noon until 8:00 p.m. on Sunday.

* * *

SHEILA AND JOHN Hicks participated in the High Plains Invitational Swim Meet hosted by the Amarillo Aquatic Club last weekend. There were 260 swimmers at the meet, which lasted for two and a half days.

Sheila compiled an impressive record by placing in every race she entered. She placed sixth in the 11-12 "A" Division, 100 breast; second in the 11-12 "B" Division, 400 free medley; third in the 200 individual medley; third in the medley relay; third in the 50-free; fourth in the 500-free; fifth in the 200-free, 100 back and 100 fly; and sixth in the 100 free.

John Hicks placed second in the 10 and under "B" Division, 100 free relay and the 100 medley relay. He placed fifth in the 50 back, sixth in the 50 free and eighth in the 100 free.

The swim meet was won by the Amarillo Aquatic Swim Club.

* * *

DEN 2, PACK 130 will take part in the program to be presented at the Beta Sigma Phi banquet this Thursday evening. They will present a patriotic skit entitled "Revolutionary Sounds."

Pat Meier and Pat Seth are the Den Mothers. The boys who will present the program are Troy Cates, Dub Austin, Donnie Myers, Don Meier, Pike Martin, Chris Seth, Royal Yarbrough and Clay Sutton.

* * *

DR. MARIAN GILES of Texas Tech was in Gene Howe this week working with the children by grade levels. As Dr. Giles talked to the morning kindergarten classes of Anita Harp and Pam Layman, her emphasis was on language development.

The kindergarten children really enjoyed the many hand puppets which Dr. Giles had brought to the classroom. She used a furry puppet named Duso as she spoke about the many and varied feelings which the children have experienced.

Several boys and girls were also given puppets which they used to express feelings named by Dr. Giles, such as being brave, lost, angry, timid, and friendly.

The children joined with Dr. Giles in talking about several pictures and related the feelings which they thought were being expressed.

Monday was the last day for Dr. Giles to work with the Gene Howe teachers and children on a regular basis. She will be continuing her work at Rex Reeves School and will return to Gene Howe for follow-up work and post-testing next spring.

* * *

SIGNS OF THE times: The door to Jimmie Little's speech room is decorated for the season. A huge brown teepee surrounds the entrance to the room. To one side is a life-size Indian mother with her papoose on her back. On the other side of the door is an Indian boy doing what, hopefully, is a "Rain Dance."

A large sign on the wall of Margie Phillips' music room announces: "We will be closed Thanksgiving Day."

* * *

SCHOOL WILL BE dismissed at 2:30 on Wednesday, Nov. 26th, for the Thanksgiving Holidays.

* * *

MOST IMPORTANT EVENT: The Town Hall Meeting to be held in Canyon on Tuesday, Dec. 2nd. The time and place will be announced within the next few days.

This meeting will concern the proposed bond issue which is to be voted on Dec. 9th. All citizens in the Canyon Independent School District owe it to themselves and to all of our children to find out the facts concerning this issue.

There are many rumors, misconceptions and untrue statements now being circulated. The Town Hall Meeting will be an opportunity which all of us can and really must take part in if we are to be adequately informed on this issue.

* * *

BETTY BAXTER

JUST RETURNS HOME FROM GREAT REVIVALS IN HOLLAND
LET BETTY TELL YOU HERSELF
FIRST ASSEMBLY OF GOD CHURCH
CANYON, TEXAS
NOV. 21st.-NOV. 24th-7:30 P.M.

Joe Puccio, a member of the Canyon High School chapter of the Junior Classical League, entered his hand-made catapult in a small weapons contest Saturday at the league's division competition in Amarillo. Several CHS Latin scholars won academic honors in the contests. A Roman chariot entry by the group failed to place first in the tiff.

WTSU Foundation Re-Elects Officers

The West Texas State University Foundation Board of Trustees held their annual meeting last week to elect officers, give a financial report and receive new members.

New trustees are Mrs. Ralph Randel of Panhandle, the first woman to be named to the board; James Cook of Amarillo, president of the American National Bank; and David West of Canyon, executive vice-president of the First National Bank of Canyon.

Re-elected as officers of the foundation were Leonard Gunderson of Amarillo, chairman; Kenneth Irwin of Gruver, vice-chairman; and Dale Hall of WTSU, secretary-treasurer.

F.V. Wallace of Amarillo and Dr. Frank Daugherty of WT were re-appointed to the board with six-year terms.

The trustees heard reports of the foundations' scholarship program and the donations received. Frank Blackburn, head of the WTSU Cornette Library, outlined the ongoing Books for Buffs Drive and the activities of the Friends of the WTSU Cornette Library. Agriculture Dan Charles Smallwood explained the agriculture development program, while WTSU President Lloyd I. Watkins reported on the President's Council and the President's Development Fund.

French Books On Display

West Texas State University's Cornette Library, in collaboration with Mrs. Monica Heiman, assistant professor of modern languages, is displaying an unusual collection of 25 photographs and books by famous French authors.

Located on the first floor of the library, the display will be continued for two weeks.

Featured in the photographic display are such noted French authors as Claude Simon, Franciose Sagan, Marcel Pagnol, Julien Gracq and Jules Romains. The books include "La Route Des Flandre" by Simon, and "Sept Mysteres Du Destin De L'Europe" by Romains.

All of the 25 featured authors are winners of various national and international literary prizes.

The purpose of the display is three-fold, according to Ms. Delpha Gard, associate librarian. It will serve to stimulate interest in French culture, acquaint people with the authors and let students know what is available at Cornette Library.

She also hopes the display will stimulate interest in the library itself and what it has to offer the student.

County 4-Hers To Get Awards

The county 4-H Awards Program will be held this evening, Nov. 20, at the Farm Bureau Building in Canyon beginning at 7 p.m. with a gathering of parents, 4-Hers and friends.

Special recognition will be extended to 4-Hers, Jill Leavitt and James Irlbeck, for their recent selection as Gold Star 4-Hers from the county. Both were honored Monday evening at the District I 4-H Gold Star Banquet in Amarillo.

The program this evening will also include a variety of category recognitions for other county 4-H students with John Brazzil and Becky Hall, County Extension Agents, presenting the awards. Refreshments will be served.

The new pastor's family for Calvary Baptist Church of Canyon arrived last week including from left, Andy Brown, 16, Rev. Jim Brown and wife, Polly, with Jeff, 18, at right.

Second Triplet Baby Dies Here

Graveside services for the second triplet infant of Mr. and Mrs. Dennis McClish of Canyon were held Wednesday afternoon at Memorial Park Cemetery with Rev. Hardy Stevens, pastor of the Lamount Drive Baptist Chruch officiating.

Nathan Blaine McClish was born November 9 at High Plains Baptist Hospital and weighed 2 pounds, 1½ ounces at birth. The only girl of the triplet birth, Melissa Elaine, was buried in graveside rites [illegible] riday.

The ren[illegible] triplet, Benjamin Bryan, is [illegible]ported in critical condition in the infant intensive care unit at Northwest Texas Hospital. He weighed 2 pounds, 12½ ounces at birth.

In addition to his parents and triplet brother, Benjamin, Natnan is survived by an older sister, Michelle, age 5, and the grandparents, Mr. and [illegible]s. Lonnie Malone and Mr. and Mrs. Earl McClish, all of Amarillo, and great grandparents, Mr. and Mrs. J.C. Zeck of Amarillo and Mrs. Opal Zeck of Long Beach, California.

Wickes Lumber

QUALITY PLYWOOD PANELS

Warm, richly-grained HERITAGE HICKORY is a durable, acrylic-finished natural veneer over 5/32", 3-ply hardwood.

SAVE $1.00!

$4.99 REG. $5.99 4'x8'

SAND LAUAN 4'x8'	3.6 mm.	Reg. 3.99	$3.69
HERITAGE HICKORY 4'x8'	5/32"	Reg. $5.99	$4.99
DRIFTWOOD 4 x 8		Reg. $6.49	$5.99
ANTIQUE BIRCH 4'x8'	5/32"	Reg. $5.99	$5.49
HOLIDAY PINE 4'x8'	5/32'	Reg. $5.99	$5.49
DESERT ELM 4'x8'	¼"	Reg. $7.49	$6.99
UNFIN. BIRCH V.G. 4'x8'	¼"	Reg. $11.50	$10.99
UNFIN. ASH V.G. 4'x8'	¼"	Reg. $11.95	$11.49

DURABLE HARDBOARD PANELS

Dent & stain-resistant FROST imitation woodgrain is completely washable for easy maintenance! ¼" hardboard base.

SAVE $1.00!

$5.99 REG. $6.99 4'x8'

HUNTINGWOOD WALNUT 4'x8'	¼"	Reg. $6.99	$6.49
HEIRLOOM CHERRY 4'x8'	¼"	Reg. $6.99	$6.49
COLONIAL HICKORY 4'x8'	¼"	Reg. $7.98	$7.49
NANTUCKET MAPLE 4'x8'	¼"	Reg. $7.98	$7.49
HOMESTEAD WALNUT 4'x8'	¼"	Reg. $7.98	$7.49
Birch PLYWOOD 4' x 8'	¾"	SAVE	$23.95
SAWMILL SILVER OAK 4'x8'	¼"	Reg. $9.98	$8.98
ASH LMBR. CORE 4'x8'	¼"	SAVE	$31.00

POPULAR ECONOMY PANELS

$3.19 REG. $3.39 4'x8'

Add an exciting new dimension to a favorite room with beautiful WINCHESTER PECAN!

SAVE NOW!

Durable simulated woodgrain on 5/32" composition board.

ALPINE ELM 4'x8'	5/32" vinyl surfaced	Reg. $3.99	$3.69
SAVANNAH PECAN 4'x8'	5/32" vinyl surfaced	Reg. $3.99	$3.69
MIRAVINYL GOLD NEEDLE POINT 4'x8'	¼"	Reg. $9.98	$9.49
MIRAVINYL GOLD AMERICANA 4'x8'	¼"	Reg. $9.98	$9.49
MIRAVINYL MEDALLION 4'x8'	¼"	Reg. $9.98	$9.49

KITCHEN & BATH PANELS

$7.99 REG. $9.49 4'x8'

Decorative GOLD DUST panels resist moisture, stains, and scratches!

SAVE $1.50!

Tough melamine finish on 1/8" tempered hardboard.

AVOCADO FLORENTINE 4'x8'	1/8" washable	Reg. $9.49	$8.49
AEGEAN BLUE 4'x8'	1/8" washable	Reg. $9.49	$8.49
AEGEAN GOLD 4'x8'	1/8" washable	Reg. $9.49	$8.49
LYRIC 4'x8'	1/8" washable	Reg. $9.49	$8.49
RIVIERA WALNUT 4'x8'	¼"	Reg. $6.99	$6.49

PANELING ACCESSORIES

Wickes stocks everything for the do-it-yourselfer!

PRE-FINISHED MOULDINGS
For a "professional" finish. 10% OFF

PANELING NAILS
Color-matched to paneling. 99¢ Box

CONST. & PANEL ADHESIVE
Superior bonding; waterproof. 88¢ Ea.

DECORATIVE CORK

Natural dark Cork wallcovering is a smart accent for any room!

AT OUR LOWEST PRICE EVER!
$2.29 SAVE OVER 40% PER PACKAGE!
8 SQ. FT. PER PACKAGE!
REG. $3.89

FREE... PANEL LIFE

One bottle of PANEL LIFE with the purchase of $30 or more of Paneling.

Easy-to-use cream formula restores luster to wood!

THIS IS A $1.69 VALUE!

NOT ALL ITEMS AVAILABLE AT ALL CENTERS • PRICES GOOD THRU NOVEMBER 27th

Wickes Lumber

Wickes National Credit Card
BANKAMERICARD
master charge

WICKES LUMBER
AMARILLO, TEXAS
PHONE: 355-9273
HOURS: M-F, 8-5, SAT. 8-4

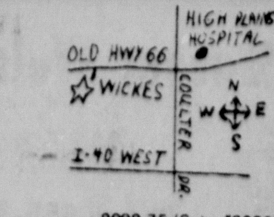

0090-75 (Sub. #6050)

Our Appreciation To The Canyon Eagles For A Hard Fought Season

Shop These Progressive Merchants Who Back The Eagles All The Way.

Jim's Gulf Service
Fast Road Service
Engines Cleaned
Flats Fixed
655-9121 711 23rd St.

Lowry Plumbing & Heating
1609 4th Ave. Phone 655-7212

Imperial Chevrolet
"Your Chevrolet Dealer for 48 Years"
Southwest Corner of Square 655-2171

JB-A JERRY D. BECKNELL and ASSOCIATES
410 15th Street — Phone 655-7774 Canyon, Texas

Consumers Fuel & Elevator Association
W. 1st Ave. Canyon Ralph Switch
655-2134 655-2652

B.C. Taylor
Hereford Hwy. & 15th St.
655-8873

West Texas State Bank
1700 4th Ave.
655-2178

Pizza Hut
110 23rd
655-7125
DELIVERY
Our People Make Our Pizza Better
Call 20 Minutes Ahead For Fast Pick-up

Richardson Farm Supply
Canyon & Umbarger
655-3366 499-2144

Southwestern Public Service Co.
1608 4th Ave.
655-2546

Warwick Motor Service & Supply
510 23rd St.
655-3171

Palo Duro Car Wash
FINA
1201 23rd St.
655-9891

Umbarger Coop
499-2121
Umbarger, Texas

Wayne Wirt Electric
Wayne Wirt Sales
Terry Clark Service
Phone 655-2521

Carl's Garage
2305 9th Ave.
655-2565

Stevenson Motor Co.
Canyon Hill & E-Way
655-2583

Lane's TV & Appliance
413 16th St.
Whirlpool Appliances
RCA TV's
Phone 655-9221

Cary Magness
Hosea Foster Agency
1518 5th Ave.
655-2121

Crow Grocery
410 23rd St.
655-3551

Haley Printing and Office Supply
Quick Print Service
655-2201
1513 Fourth Avenue
North Side of Square

Musser Welding Shop
1412 5th Ave.
Phone 655-3031

Britain Studio
Your Hometown Studio
1400 5th Ave.
Phone 655-4433

Cowboy Cafe
Hereford Hwy.
655-7221

Texas Body Shop
108 N. 15th St.
655-4794

Bison Bones Unearthed

Hanging on at the dig site.

Bones of one of the more recent bison to roam the Palo Duro range are being dug this week for a comparative collection of bison material being established at the Kilgore Research Center at West Texas State University.

Mrs. Ross Speer, laboratory assistant in the archeological research lab at Kilgore Center, has taken charge of the dig and is building the comparative collection.

Assisting her in the creek bank site are Rosalie Galloway, junior at Canyon High School, who discovered the bones, and Janice Bass, freshman at West Texas.

Janice is working with David Hughes, who is researching a master's thesis on "Archaic Bison Kills."

Also assisting at the digging site have been Carl and Jim Fulton, sons of Dr. and Mrs. Richard Fulton, behind whose house the discovery was made. Carl, a ninth grader in Canyon, is developing an archeological interest as a hobby. Jim's greatest shared interest with Mrs. Speer is that both were born in Alaska. Even the boys' little sister, Andrea, got into the act, carefully brushing away dirt with a paint brush.

Rosalie, who had been present at a similar find in the area several years ago, first found a bison tooth at the new site. Investigating further, she discovered bones now known to include a spinal column, skull and leg bones.

Mrs. Speer describes the find as an immature bison that "just died — there is no association here with man."

Carl Fulton and Janice Bass carefully dig out bison teeth with skull. Janice, freshman at WT, works for David Hughes, who is doing research for a master's thesis on "Archaic Bison Kills." Carl, Canyon High freshman, is developing an interest in archeological finds as a hobby.

Photos By Mary Lou Mulch

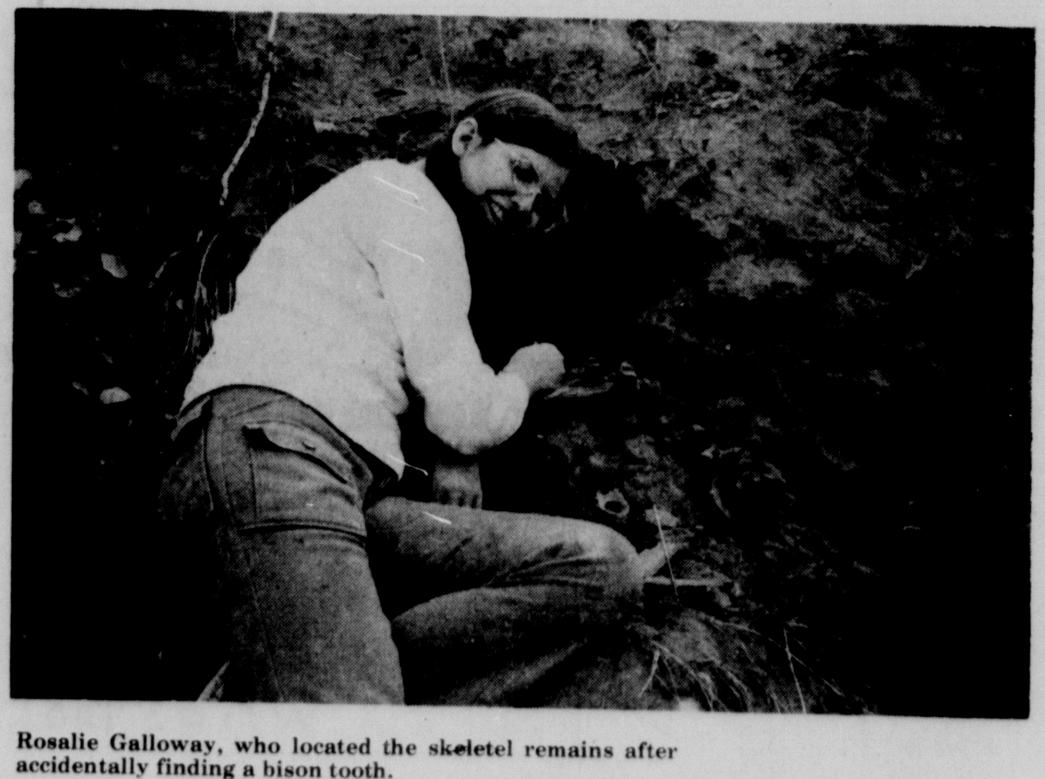

Rosalie Galloway, who located the skeletel remains after accidentally finding a bison tooth.

Rosalie Galloway, left, junior at Canyon High School, who found site by "poking around" after finding tooth, and Mrs. Ross Speer, lab assistant in the Archeological Research Lab at Kilgore Research Center here.

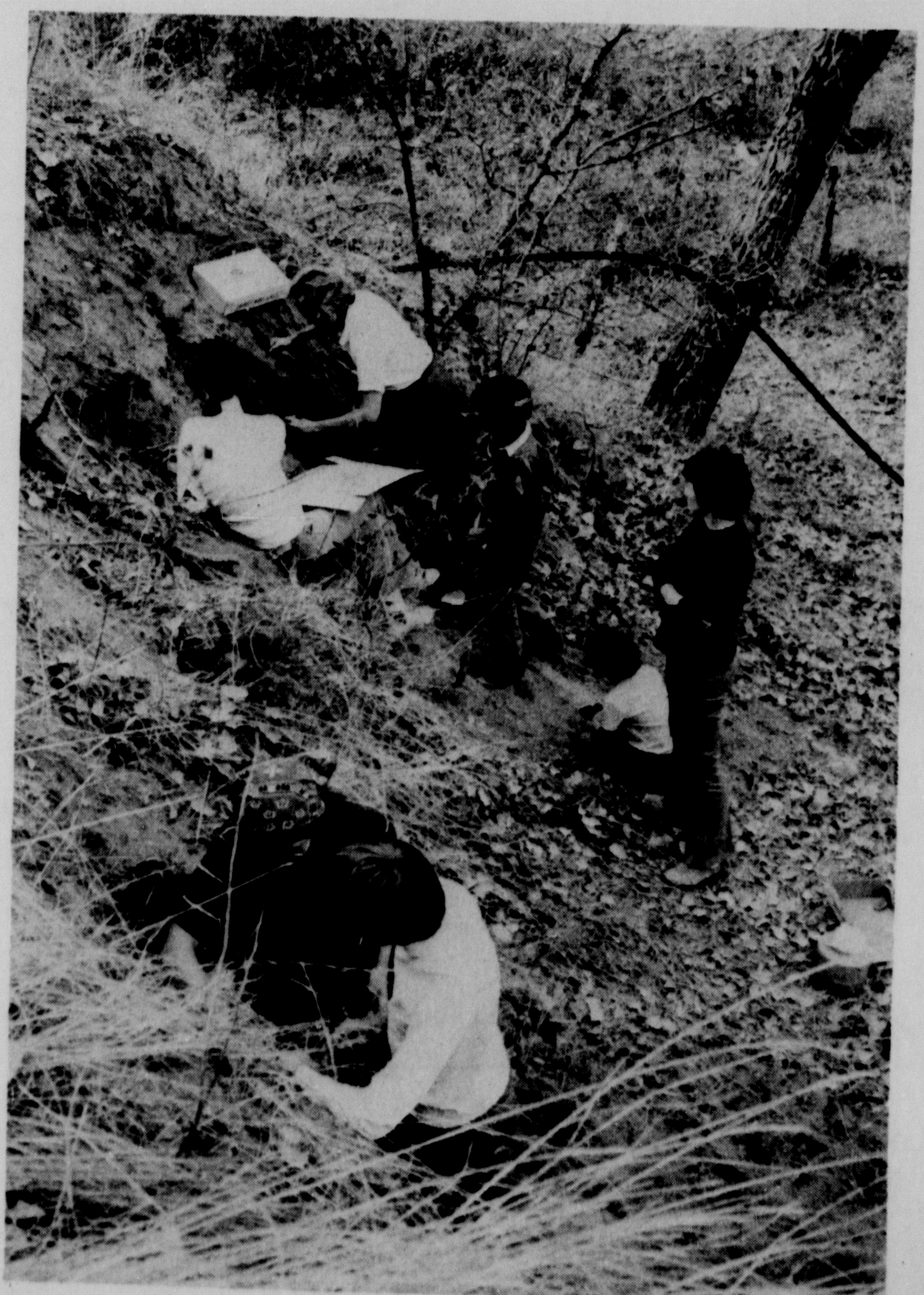

The group at the "dig."

Prof Seeking Ways To Up Wheat Protein

Dr. Ron Thomason, professor of plant science at West Texas State University is working on a research project to try to improve the quality and quantity of proteins in wheat.

Dr. Thomason has been working on his project since 1971 and he will not complete it for another four or five years.

"Wheat is grown on the largest acreage in the world," Dr. Thomason said. "Protein is the most limiting nutritional factor in the world today."

Various aspects of the project include genetic improvement of grain protein through plant breeding and improvement by the use of nitrogen fertilizers.

In 1971 Dr. Thomason made approximately 100 crosses with high protein lines of wheat from Kansas and Nebraska. Each year selections are made based on protein content and other agronomic traits. Selections are made on types most adaptable to the High Plains region.

Experiments are now in the fourth generation and will not be completed until the twelfth or fourteenth generation, he said.

Experimental wheat lines are grown at the Southwestern Great Plains Research Center in Bushland, the WTSU Nance Ranch and the High Plains Research Center in Plainview.

"We want to increase protein content and maintain good yields for the region," Dr. Thomason explained.

Billy Warrick, Canyon graduate student, is conducting research on the effects of nitrogen fertilizer on the increase of protein in wheat. Dr. Thomason is assisting Warrick.

He applies different rates of fertilizer at different stages of growth to determine increases in the protein. The problem, Dr. Thomason said, is how much fertilizer to apply and the best time of application to increase the protein content of grain.

Nitrogen is essential to the production of protein and nitrogen fertilizer is commonly used, Dr. Thomason said.

Warrick and Thomason plan to finish the project in four months and will publish the results in a journal. The project is funded by a $2,000 grant from Organized Research at WTSU and facilities are furnished by the Killgore Research Center.

Coed Hurt In Attack

A university coed told Canyon police she was knocked unconscious outside her apartment by an unknown assailant early Tuesday morning.

Lyna Coleman, 20, of 2312 14th Avenue, Ponderosa Apartments, said she received a threatening phone call after midnight and stepped outside her apartment to investigate. She told police she did not see her attacker who knocked her unconscious. According to the police report, Miss Coleman suffered large bruises on her right cheek and head.

She has received several threatening telephone calls in the past week, she told police.

No arrests have been made.

Toys For Tots Collection Set

Toys for Tots will be collected in a city-wide canvas by Delta Beta chapter of Gamma Sigma Sigma service sorority from West Texas State University on Saturday, Nov. 22.

The toys collected will be repaired by the Amarillo Marine Corps and presented to children in need during the upcoming Christmas holidays.

Anyone with toys to donate may call 655-3294 after 7 p.m. previous to the collection drive and the toys will be picked up.

Saddlemaker Larry Duggan will put a lot of hours into this fancy saddle before he finishes.

Hobby Turned To Trade For Canyon Saddlemaker

By LAURIE TELFAIR

When Larry Duggan enrolled in a saddlemaking course four years ago, he planned to take it up as a hobby.

Instead, he found a career and now has his own saddlery shop south of Canyon. In addition, he teaches the art at Texas State Technical Institute, where he first learned his saddlemaking skills.

Duggan's saddles are made almost entirely by hand, with only the wool skins on the underside sewn by machine. The costs range from $450 for a plain, roughed out saddle to about $650 for a fancy, silver-trimmed, tooled saddle.

But a handmade saddle is worth the expense, he says.

"A good handmade saddle will last longer than a machine made saddle," Duggan said. "Some of the good factory made saddles are okay, but most of them, well, there aren't very many machine made saddles that I'd want to ride."

All Duggan's saddles are custom built to the buyers' needs and measurements.

"We don't make any run of the mill saddles," Duggan says.

Most of his customers are cowboys and horse show exhibitors, he says, although some weekend cowboys and riding club members also invest in a handmade saddle.

With his teaching duties occupying the morning, it takes three weeks to a month to complete a fancy saddle. Working full time, Duggan says he can finish one in a week and a half and can make a plain saddle in four or five days.

Before opening his own shop at his home, Duggan worked at an Amarillo saddle shop.

Like other businessmen, he has seen the cost of his materials rise dramatically in the last few months.

"Leather has gone just sky high in the last couple of months," he explained. "And anything with metal, like the D rings, are high."

Duggan orders his materials from all over the country. The wooden saddle trees come from Utah and he gets one kind of leather from Missouri and another from Tennessee. Four or five different kinds of leather are used in a single saddle.

Saddlemakers find a ready market for their skills, Duggan said. He has about a dozen students in his class now, with some coming from as far away as Canada, Florida and Maryland.

Art-Craftsmen Enter 'Arts In Action'

Artists and craftsmen from Canyon will be among exhibitors at the annual "Arts in Action" showing Saturday and Sunday, Nov. 22-23, at the Amarillo Civic Center.

Over 200 artists and craftsmen from a five-state area will be partcipating in the exhibit which is sponsored by the Fine Arts Council of the Amarillo Chamber of Commerce.

Public admission will be $1 for adults, 50-cents for students, with children under 12 admitted free. Tickets will entitle the public to door prize drawings featuring gift items selected and donated by the various craftsmen.

Exhibit hours on Saturday will be 10 a.m.-10 p.m. and from noon until 8 p.m. on Sunday.

Canyon area exhibitors will include:

Ed Collier with hand painted wall plaques;

Jim Baker of 208 Rosemary Lane, Canyon exhibiting oil paintings;

Hattie Briggs of 1007 6th Avenue, Canyon exhibiting a variety of miscellaneous crafts;

R. Russell Brown of Box 305, Canyon exhibiting watercolor and acrylic;

Marion George of Rt. 2, Box 108, Sunday Canyon exhibiting sculpture;

Martin Hendrix, 2618 10th Avenue, Apt. 17, Canyon exhibiting watercolors;

Mr. and Mrs. Conway Kuykendall, 401 Thompson Lane, Canyon exhibiting a variety of woodcrafts;

Anita Low of 3302 Linda Lane, Canyon exhibiting miscellaneous art objects;

Glenna Wilson of 2600 5th Avenue, Canyon exhibiting miscellaneous art;

Mattie Moreland, Box 85, Canyon exhibiting miscellaneous craft items;

Peggy Seals Pendergrass of Colony Catherine, Canyon with miscellaneous arts and crafts;

Jennifer Schaeffer and Patty Gilbert of Schaeffer's Mobile Home Park, Canyon exhibiting macrame items;

John Sommer of Sommer's Oak 'n Pine, 1103 Creekmere, Canyon with miscellaneous crafts;

Anna Beth Line Sunderman of 2005 7th Avenue, Canyon exhibiting watercolors;

Tadamichi Tayama of Box 983, Canyon exhibiting watercolor-sumie;

Lloyd D. Welch of 2806 7th Avenue, Canyon with various wire art plaques; and,

J. Mack White of 2601 11th Avenue, Canyon exhibiting metal art.

Also exhibiting from the local area will be Frances Flaherty of Box 345, Happy with a variety of crafts and a miscellaneous arts-crafts booth set up by Troyce Mulherin (former Canyon News columnist) and Joyce Thompson of Amarillo.

Club Honors CHS Senior

Amarillo Optimists recently honored a Canyon High School senior for outstanding achievements.

Allen Shankles, along with four students from Amarillo schools, received the club's Youth Appreciation award at a luncheon for the students and their parents.

Currie Baby Boy Is Born

Mr. and Mrs. Bruce Currie of 506 10th Avenue, Canyon announce the November 7 birth of a son, Shane Bruce, who weighed 8 pounds, 5 ounces and measured 19½ inches at birth in Palo Duro Hospital at Canyon.

The infant's father is employed with Currie Drilling Company and the couple has an older child, Chrystal Leigh. Grandparents are the Jack W. Blacks of Pampa and Golden Currie of Canyon.

Umbarger News

Things Back To Normal

By REBA RAEF

WELL, THINGS ARE about back to normal here, now that the Festival is done for another year. There's still a little harvesting, in places, but that will soon be finished.

The Festival chairman, Jim Skarke and his co-chairman, Joe Grotegut and their wives would like to extend their deepest appreciation to all of the Parish family and to all the community for helping to make the Festival the success that it was: "to the head cooks — you ladies did a great job; to the chairmen and chairladies — you took a load from our shoulders; to the young adults, teenagers and pre-teens — you showed good leadership for the coming years; to the youngsters who didn't get their parent's full attention — sorry, kiddos, someday you'll understand; to our senior members — who worked for many years to make our festival what it is now, just your being around to offer advice was most helpful and last, but not least to Monsignor Schafle, head of our Parish family, Thank you for your prayers, guidance and support. And special thanks to the Lord for the beautiful day he gave us."

* * *

THE UMBARGER COMMUNITY Association will meet in the community building tonight at 7:30. Plans for the volleyball tournament will be finalized, so all you interested people be there.

* * *

GEORGE AND MARY Brockman have returned from Lawrence, Neb. where they attended the 60th wedding anniversary of Bill and Dora Hoelting. Mr. Hoelting is George's uncle.

The bridesmaid and best man, Mr. and Mrs. Lawrence Ostdick, were also present for the celebration, which was held on Saturday, Nov. 8th. The ten children of the honored couple hosted the party for their parents.

* * *

THE UMBARGER MEN'S volleyball team will practice tonight in the community building immediately following the meeting of the Umbarger Community Association.

* * *

JACK BRANDT IS recuperating at his home following foot surgery last Friday at Northwest Texas Hospital in Amarillo. Hope to see you up and about soon, Jack.

* * *

A BELATED "HAPPY Birthday" to Eddie Huseman, whose birthday was Nov. 14th.

A Happy Birthday also to Bill Bauer, whose birthday will be next Saturday, November 22.

* * *

WE HAD A telegram from Andy and Edith last Friday, telling us that they made it to Germany O.K. Now, we're waiting for a letter with all the news from over there.

* * *

MRS. MILT SUTHERS and son, Justin, of Maxwell, N.M. was here last weekend to visit with Susie and Marion Hicks and sons. Her husband, Milt, and other two sons were up in Colorado hunting for deer. She extended a "hello" to all local friends.

* * *

PLEASE CALL ME with your news items — Reba.

* * *

Advisory Panels Picked For Community Classes

Two newly-appointed committees to advise the community education program will hold organizational meetings during the next two weeks.

Separate committees have been formed for the Gene Howe and Canyon areas. The Canyon community education advisory committee will meet Nov. 24 at 7:30 p.m. at the high school, while the Gene Howe advisory committee will meet Dec. 1 at 7:30 p.m. at Gene Howe School. The meetings are open to the public.

Appointed to the Gene Howe area panel are Mrs. Kathy Burgan, Mrs. Sherrie Capes, Mrs. Jessie Coronado, Mrs. Betty Cox, Mrs. Mary Davee, Mrs. Sarah Edwards, Mrs. Karolyn Farmer, Mrs. Ernestine Harp, Mrs. Velta Hord, Mrs. Jackie Jobe, Mrs. Eva Marrs, Mrs. Barbara Melton, Mrs. Troyce Mulherin, Mrs. Georgia Sorrells and Mrs. Sandra Wait.

On the Canyon committee are Mrs. Lonnie Byars, Mrs. Sarah Cameron, Larry Hooper, Glenn Hughes, Mrs. Tom Lair, Mrs. Bob Law, Mrs. George Loudder, Mrs. Cary Magness, Mrs. Doris Martin, Mrs. Ray Metcalf, Miss Betty Patterson, the Rev. Baldwin Stribling, Mrs. Kip Morgan, Mrs. Bill Webb, Mrs. L.L. Raef and Mrs. Peggy Smith.

Farmers Told Plan Before Plowing

Due to scanty late summer and a complete lack of fall rainfall some land may be in good condition to blow, according to Don Dolle of the Soil Conservation Service here.

"Our cropland is in no eminent danger of wind erosion damage because we are not in the worst of our wind erosion period," he said. "Also, we have to have sufficient amounts of stubble left on the land at this time."

Farmers are being encouraged to plan before they plow, Dolle said. Dryland farmers should be careful not to end their soil protective cover by plowing away their stubble or grazing it off too short, he said.

"Selection of the proper implement is important," he said. "Sweeps will cover approximately 15% of the stubble while chisel plows cover 25% and the -way plow will cover 50% during each operation."

Since the dry season is here, farmers must be very careful not to destroy too much stubble, Dolle said.

"If our drought conditions should continue into spring, there is a great likelihood there will be severe wind erosion on wheat land next spring," he said.

"In the event of continued drought sorghum stubble left standing may be valuable as a buffer strip to help control wind erosion."

Parents-Scouts Honor Founder On Birthday

Juliette Low, the founder of Girl Scouting, was honored with a birthday dinner Friday evening by about 175 Canyon Girl Scouts, Brownies and parents at the Canyon Junior High School cafeteria.

The founder's birthday gift was a collection of pennies from scouts and parents denoting their own ages. A summary of the founder's life and reasons for establishing scouting for girls was presented by third grade Brownie leader, Gina Pender, of Gene Howe Elementary School.

A troop sing song featuring second grade Brownies under the leadership of Mrs. James Underwood followed the dinner and Natalie Stevenson of the Amarillo District Scout Office showed a filmstrip and led a group sing song.

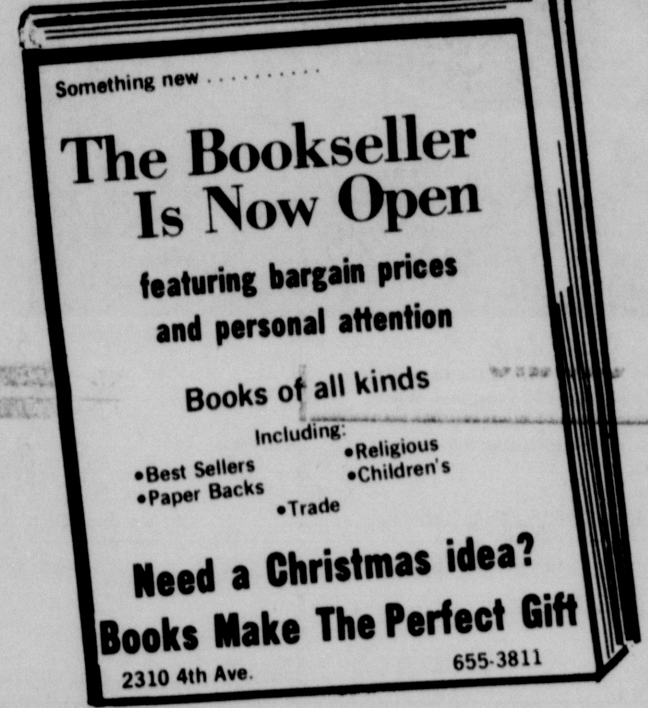

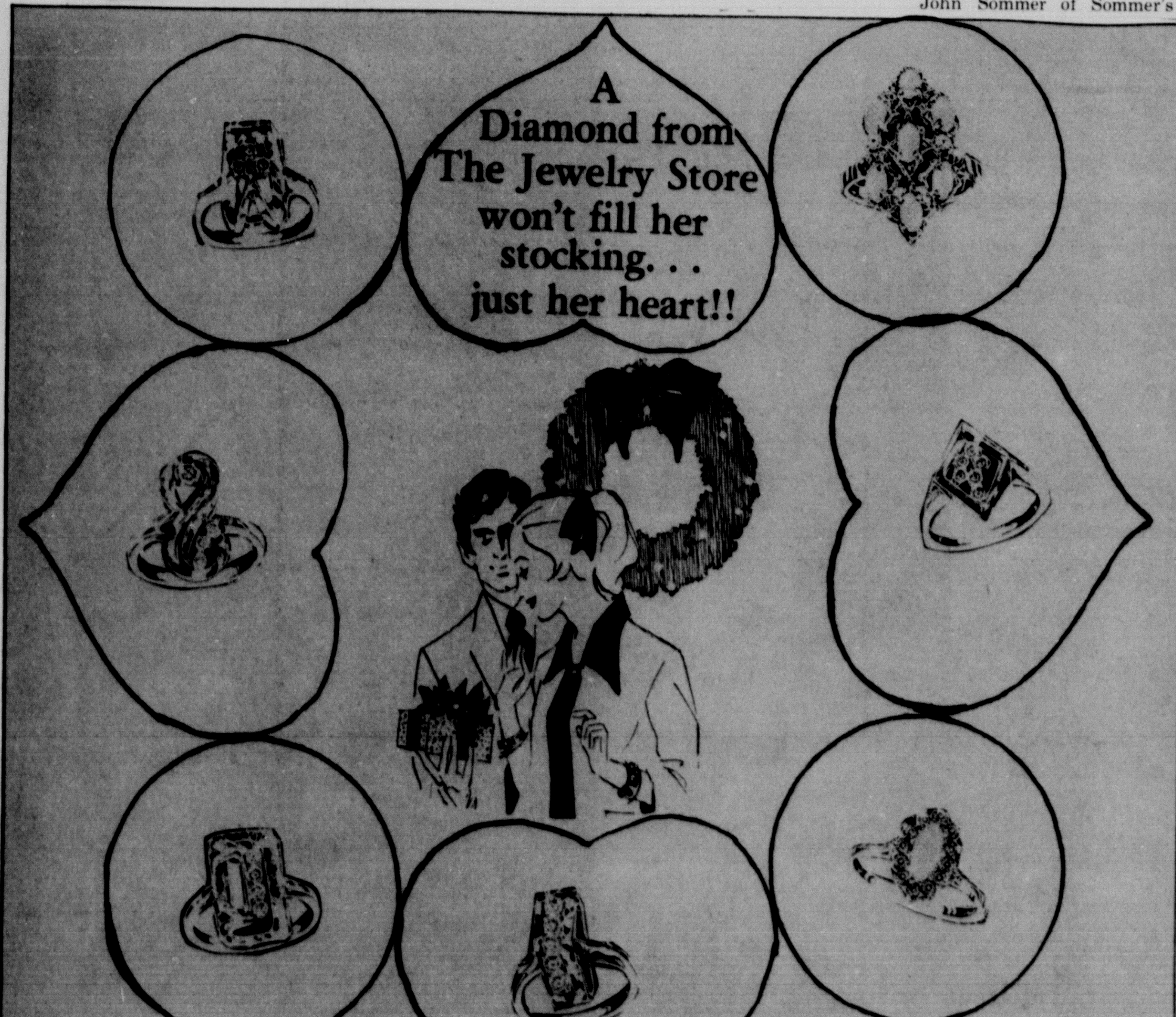

Layaway Now

The Jewelry Store

Jewelry & Watch Repair

Master Charge Bank Americard

North Side of Square 655-7881

Mon.-Fri. — 9:30-5:00 Sat. 9:00-1:00

Order Your FFA Grapefruit and Oranges Now.

Available In 20 or 40 Pound Boxes Straight or Mixed

Will Deliver About Dec. 10

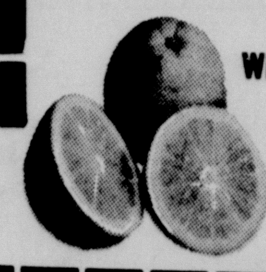

Contact Any FFA Member or Call 655-2168 Ext. 26

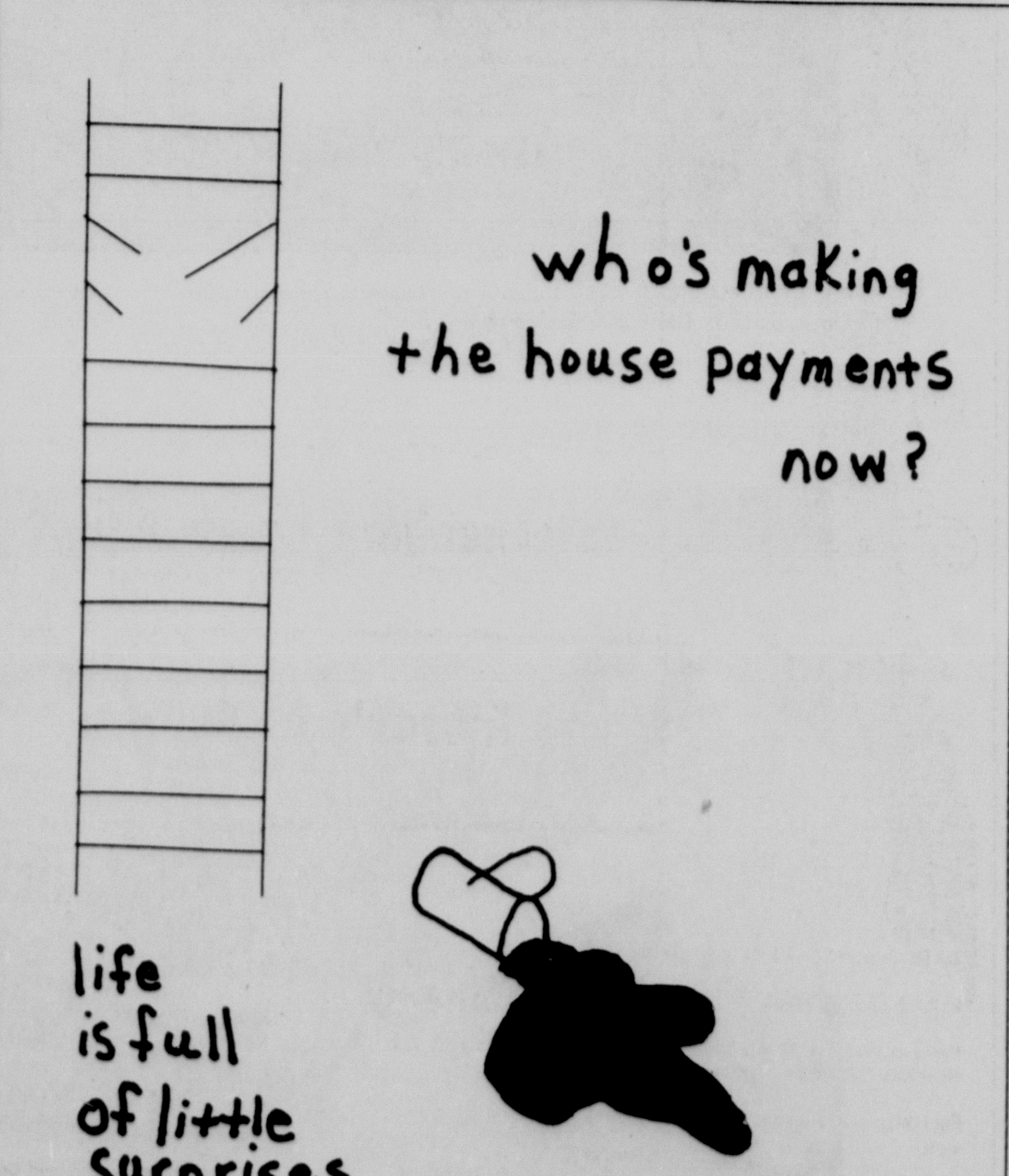

JERRY D. BECKNELL and ASSOCIATES

410 15th Street — Phone 655-7774 Canyon, Texas

WIN!!!

Canyon Christmas Cash Certificates

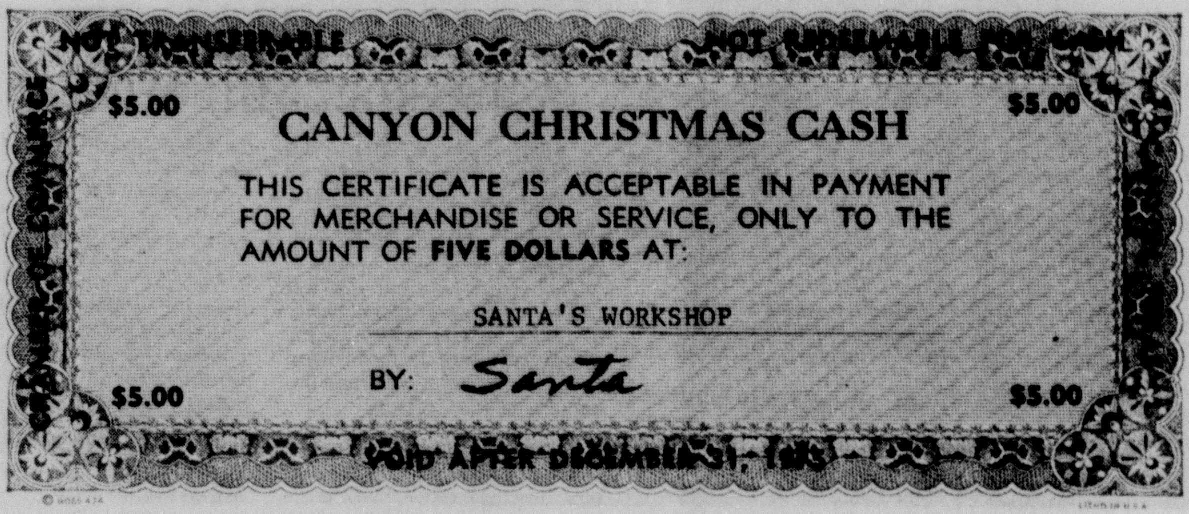

$1,600 In Christmas Cash To Be Given Away

You May Win Every Week By Shopping These Merchants

Haley's Printing	The Furniture Galleries	Merle Norman Cosmetic Studio
Cooper's Thriftway	The Jewelry Store	Shell's Pharmacy
West Texas Arts	Consumer's Fuel Association	The Carriage House Shoes
West Texas Western Wear	H.R.'s Flowers & Gifts	The Towne Shop
William's Etc.	Tweedledee	Lane's TV & Appliance
Thompson's of Canyon	Taylor & Son's Foods	Jean's of Canyon
Ideal Food Store	C.R. Anthony Co.	Sponsored By The Canyon Chamber of Commerce
Sternenberg Lumber Co.	Cheatham's	
Gibson's of Canyon	Western Auto Store	

PRIZES

FIRST	$100.00
SECOND	$ 75.00
THIRD	$ 50.00
FOURTH	$ 30.00
FIFTH	$ 25.00
SIXTH	$ 25.00
SEVENTH	$ 25.00
EIGHTH	$ 20.00

RULES

DATE: November 24 through December 27, 1975.

RULES AND REGULATIONS FOR CHRISTMAS CASH PROGRAM:

Participating merchants will make tickets available starting on Monday, November 24th for shoppers.

Each shopper will receive one ticket from merchant on each visit to the store.

Shopper will tear ticket in half and deposit one half of the ticket in container furnished by merchant.

Tickets will be collected from merchants each Saturday morning.

Drawing will be held at Chamber office for the following week after tickets are collected.

Each participating merchant will receive a list of numbers drawn, which he will post in his store for one week, Monday through Saturday.

Ticket holder will visit stores to see if their number matches the numbers posted by the merchants.

Tickets for each week will be destroyed at the close of business each Saturday.

Winners will receive Canyon Christmas Cash Certificates, which can only be redeemed with merchant whose name appears on the certificate.

Certificates cannot be exchanged for cash. Certificates cannot be cashed or deposited at the banks.

Certificates are not transferable.

Gift Certificates are void after December 31, 1975.

Winners will endorse Certificates upon receipt at the Chamber of Commerce Office.

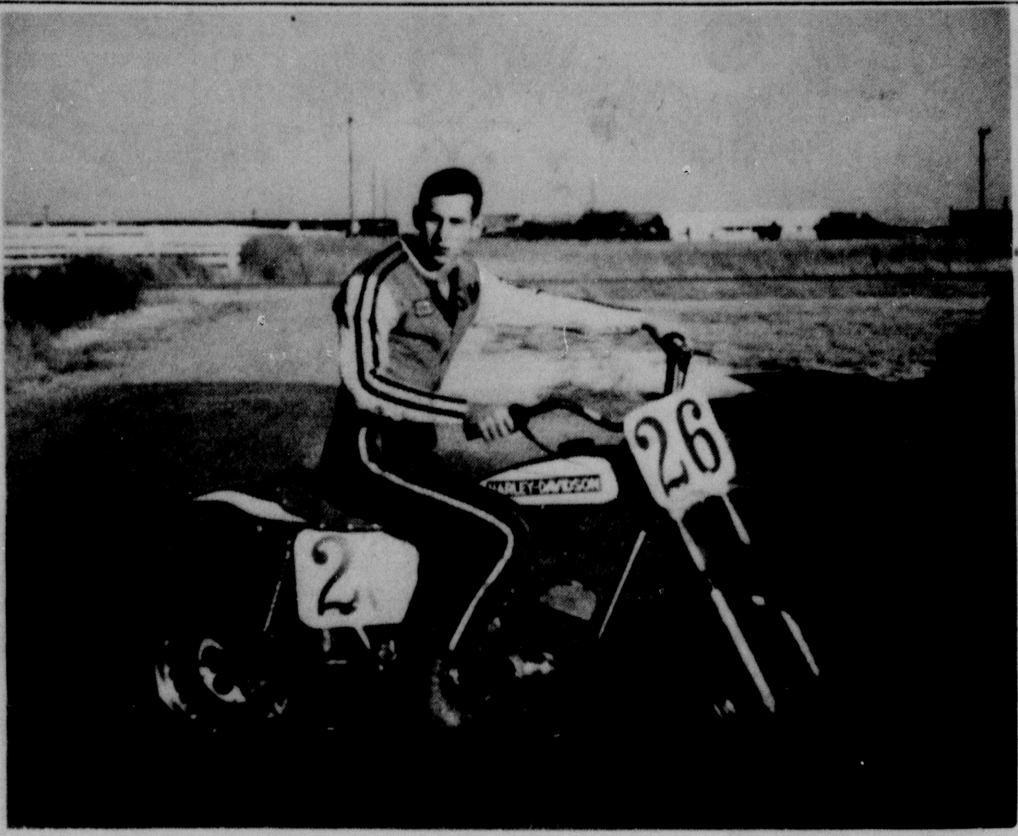

CHS junior Sam Tidwell takes on the pros now in short track competition.

Young Cyclist Is A Pro Racer

By LAURIE TELFAIR

In his first professional race, a Canyon High School junior recently edged out older, more experienced cyclists for prize money in the pro 360A class at the Amarillo indoor track.

Sixteen-year-old Sam Tidwell made his debut as a pro by winning his heat and taking second in the semi to earn a spot in the main event. He also qualified for the trophy dash that night.

Tidwell has been racing for about two years, but was not eligible for professional status from the American Motorcycle Assn. until he reached age 16.

He races about once a week in the summer at the Amarillo Speedway and on other tracks throughout the area and, now, with the indoor season, competes about once a month.

His most avid fans are his parents, Mr. and Mrs. Colby Tidwell of Canyon Route 4. While the rest of the family cheers from the stands, Mr. Tidwell serves as pit crew for his son. Every member of the family, from the seven-year-old on up, owns a motorcycle, Mrs. Tidwell said, but Sam is the only one who does any racing.

But Tidwell doesn't pay much attention to the fans.

"I don't notice the crowd," he said. "I usually keep my head down and don't look at them. I get sort of nervous if I start paying attention to the crowd."

One type of fan does bother him, however. It's the kind who comes out for blood.

"Some people just come out to see blood, to see somebody take a fall," he said. "Well, we don't want to hurt anybody and we sure don't want to get hurt."

Racing on the short track is safe, Tidwell said.

"You can get hurt stepping off your front porch," he said. "Nobody on the track is out to hurt you."

Yet injuries do happen sometime, he concedes. Tidwell has suffered a broken collarbone in racing.

But it is not the thrill of danger that keeps him racing, but rather the chance to prove to himself that he can make it on his own.

"In football or basketball, you have your teammates and you play with them as part of a group," he explained. "On the track, it's just me and my machine."

Although Tidwell now has his pro license, he has no plans to hit the racing circuit as a career. The tough life of trekking back and forth across the country racing at tracks night after night is not for him, he says. Instead, he plans to continue racing as an enjoyable pastime.

Tidwell's next race in Nov. 29 at the Amarillo Civic Center.

Claudia Neeley exhibits a wall hanging from Peru which was displayed at the Canyon Fine Arts Club meeting Monday evening. Also displayed are a panel done by Cuna Indians on the San Blas Islands near the Panama Canal and a counted embroidery panel from Switzerland.

Bands In Concert At Jr High Tonight

A free concert will be presented tonight at 7:30 at the Canyon Junior High School auditorium by the three junior high bands under the direction of Richard Bales.

The White Concert Band, with 60 members, will begin the program with "Set of Spirituals," by Kinyon. They will also play "Texas Cattle Drive," by Ployhan, a medley of "Best of George M. Cohan," by Kinyon, "Rip Van Winkle," by Weber and "Krazy Klock," by Ployhan.

Student teachers Susan Muhlinghause, Rich Crawford and Rick Hittinger assist with the White band.

The 91-member Purple Concert Band will begin its program at 8 p.m. featuring the popular tunes "Joy to the World," "King of the Road," "Put Your Hand in the Hand," and "Black and White."

High school band director J.W. King, Jr., will conduct the Purple band in "Taming of the West" and "Black and White."

The Symphonic Band, with 93 members, will close the program with the rousing Sousa march "Stars and Stripes Forever," "O Worship the King," "MacArthur Park," and "Battle Hymn of the Republic."

Stan Sanders will be featured as soloist on the euphonium during "Lullaby for Euphonium."

Quilting Discussion Highlights USC Meet

Velda Kohler of Amarillo discussed her hobby of "quilting" for the members of University Study Club at a meeting last Friday, Nov. 14, in the Panhandle Plains Historical Museum.

Mrs. Kohler discussed the "history of the various quilt patterns" and had on display several different quilts using various patterns that she has created through the years.

A club member, Mrs. John Womack, also displayed a family heirloom quilt which had been in the family 136 years. Surrounding the lecture room where the 23 USC members met were a variety of quilts being displayed by the museum.

The traditional USC branding iron was presented to Mrs. Kohler by Mrs. Sam Jolly following the program.

Mrs. Lee Roy Moreland presented the club's monthly town crier report on the history of the postal service in America. The minuteman forecast was given by Mrs. Gilbert Irlbeck which included a reminder of the club's Christmas Party to be held at her home on Dec. 12 with the exchange of handmade gifts.

Mrs. John Childs, club president, reported to the group about the federated club's dinner held Monday evening, Nov. 10, at the Presbyterian Church.

A report from the project committee was given by Mrs. James Irlbeck including a landscaping project which is being considered by the club to benefit Palo Duro Hospital.

Mrs. Weldon McClure reported to the club about a memorial gift which had been sent to the Lola B. Mundy scholarship fund in memory of Mrs. Robert Lindsey of Borger. Mrs. Lindsey was the mother-in-law of USC member, Jo Carol Lindsey, and had for years been active in federated clubwork there as well as having served as the district president in the past.

The club meeting was dismissed with the singing of a federation song and refreshments were served by hostesses including Mesdames: Duane Howard, John Womack, Murphy White and J.C. Bellah.

YELLOW WILDFLOWER

16-Piece Setting of Stoneware In A Beautiful Contemporary Design

$39.95

H.R.'s Flowers & Gifts

Needlecraft Stitchery Highlights Club Meet

Canyon Fine Arts Club members discussed "American Needlecrafts Today" at their meeting Monday evening in the home of Virginia Allen with Adelaine Barker as co-hostess.

The members answered roll call by showing treasured pieces of needlework which were original works of the member, an heirloom item or a treasured import.

Claudia Neeley, the club's project chairman for a bi-centennial wall hanging to decorate the new city library facilities, had charge of the program as club members discussed and showed various needlecrafts.

According to Miss Neeley "crewel embroidery is an original design using a combination of stitches." Crewel stitchery comes to America from England and is from the Bayeaux tapestry which was his wife's crewel embroidered record of the brave deeds of William the Conqueror dating 1066 A.D.

Crewel stitches are found in the old silk embroideries of ancient China and in the wool and cotton embroideries of the ancient Inca Tribes of South America, according to Miss Neeley.

In her discussion Miss Neeley covered the contemporary and semi-abstract types of stitchery and showed a series of slides showing original designs by university students. She retired in 1973 as an associate professor with the art department at West Texas State University where some of her courses included weaving, design, crafts, figure drawing and textile design.

Other types of stitchery displayed and discussed at the meeting were petit point embroidery in a geneological medallion; crochet of a member done at the age of eight years which is now being put to contemporary use; clothing designed, made and modeled by a member; an originally designed pillow using music for the theme; an heirloom button rug with pinked felt discs held to sturdy backing with tiny buttons; a variety of needlework pictures; heirloom knitted lace pillow case edgings and doilies; along with a velvet coat embroidered with silk and bright metallic threads imported from Damascus.

From her own stitchery collection, Miss Neeley showed a Cuna Indian mola featuring reverse applique; a wall hanging made and embroidered by mountain children of the Andes Mountains of Peru and a counted thread embroidery hanging imported from Switzerland.

Larry Pitts Have Infant

Mr. and Mrs. Larry W. Pitt of 1007 Holly Lane, Canyon, announce the birth of a daughter, Mindy Michelle, on Nov. 5 at Palo Duro Hospital in Canyon.

The baby weighed 7 pounds, 10 ounces and measured 20 inches at birth.

Her father is employed with the U.S. Post Office in Canyon and she has an older brother, Warren, age 7.

Grandparents are Mr. and Mrs. Jessie L. Love of Tulia and Mr. and Mrs. Leroy Pitt of Canyon.

You can sell most anything with a SEEK ad. Call 655-7121.

Christmas in Williamsburg was the theme theme for Faculty Wives, Etc. Tuesday evening as the members gathered at the T.D. Freidell home, 11 Hunsley Hills Boulevard. Door decorations featured fresh fruits and greenery as Norma Carruth, left, was greeting members including Suzanne Miller. In second photo from left, were a group of the hostesses including Carolyn Blackburn, Suzanne Miller, Helen Freidell, and Sandy Sparling. The group had a holiday sampling of foods with about 55 members present and background music furnished at the guitar and vocally by Ann Gaut, a WT student.

Richard Browns Have Baby Girl

Mr. and Mrs. Richard Brown of Canyon announce the November 5 birth of a daughter, Shawleen Michelle, at Southwest Osteopathic Hospital in Amarillo.

The baby girl weighed 6 pounds, 3 ounces and measured 19 inches at birth. She has two older brothers, Shane, 13, and Steven, 10, and her father is employed with Southwestern Bell Telephone at Canyon.

Grandparents are Mr. and Mrs. Clyde Brown of McLean and Mr. and Mrs. M.J. Lamkin of Amarillo. A great grandmother of the infant is Mrs. Ben Brown of McLean.

VOTE YES - DECEMBER 9

The following recommendations were made by citizens of Canyon to solve problems of school crowding.

The Committee for Quality Education of the Canyon Independent School District met October 9, 1975, and approved the following recommendations for submission to the members of the Board of Education for their review:

1. That the school board call a bond election for the construction of a new elementary school and a new high school in the north part of the Canyon Independent School District.
2. That the school board examine the needs of Canyon High School and include in the bond issue funds for remodeling of those areas that will be inadequate after a new high school is completed.
3. That additions to current school facilities not be considered a possibility for providing expansion room for the district's students.
4. That an appropriate amount of space be made available in new school facilities for special education classes.
5. That a four-quarter school year for students not be considered a possibility for the school district.
6. That a half-day school class schedule not be considered a possibility for providing additional space for students.
7. That the school board retain the cafeteria in the high school and provide cafeteria facilities in the new schools.
8. That the school board study the possibility of hiring a dietician for the district's school lunch program.

These recommendations are respectfully submitted this 9th day of October, 1975, by the Citizens' Advisory Committee for Quality Education whose members are:

Bill Davis, Chairman
Charlie Purcell, Vice-Chairman
Carroll Wilson, Recorder
Mrs. Murphy White
Mrs. Raydell Palmer
Jack Brandt
Mrs. Pete Fischbacher
Mrs. Richard Friemel
Curtis Lehnick
Ken Thompson
Jack Tompkins
Mrs. Troyce Mulherin
David Kent
Mrs. Doug Jones
Dr. Burwell Southern
Mrs. Phil Swatzell
Mrs. Bob Lee
David Coronado, Sr.
Johnnie McBroom
Phil Langen
Benny Cooper
Mrs. Don Dolle
Mrs. Alex Tenorio
Mrs. Royal Brantley
Mrs. Jean Price
Mrs. Mary Jo Smith
David Coronado, Jr.
Mrs. Bill Cooper
Elton Cox
Mrs. Marcella Carlile
Mrs. Marilyn Maynard
Ex-Officio Members:
Roscoe Richardson
Richard Pruett
Harold Erwin
Bob Parks
John Sommer
Jerry Jacobs

A Paid Pol. Adv. Paid for by
Citizens Committee For Quality Education
John Reeves, Treasurer 910 - 25th St., Canyon, Texas 79015

Mrs. Stallings Funeral Rites Conducted Monday

Funeral services for Mrs. Mack (Novella) Stallings, 75, were conducted Monday at the Nalley-Pickle Rosewood Chapel with Rev. Elra H. Phillips, pastor of the First United Methodist Church of Hart, officiating.

Mrs. Stallings died at the Deaf Smith General Hospital in Hereford following a lengthy illness. She was born Novella Forrest on April 13, 1900 in Eastland County, Tex. and married W.M. (Mack) Stallings on April 16, 1921 at Big Spring. Her husband died Oct. 7, 1969.

She had lived in Big Spring from 1918-1940 then moved to California where she lived until returning to Big Spring in 1968. She had lived in Hereford since 1972 and was a Methodist.

One daughter, Mrs. Harold Garrett, resides in Canyon and a brother, Leo Forrest, resides at Lake Tanglewood.

Other survivors include daughters, Mrs. Dale Wilmore of Napa, Calif. and Mrs. Nina Calonico of Oakland, Calif; two sons, Mack Stallings, Jr., of Oakland, Calif. and James A. Stallings of Gulfport, Miss; brothers Arlo Forrest of Midland and Clint and Wilburn Forrest, both of Big Spring; sisters, Mrs. Fred Whitaker of Big Spring and Mrs. Irving of Artesia, N.M; fourteen grandchildren and eight great grandchildren.

ATTEND THE
BETTY BAXTER MEETING
OVER ONE MILLION PEOPLE HAVE HEARD HER STORY
FIRST ASSEMBLY OF GOD CHURCH
CANYON, TEXAS
NOV. 21st.-NOV. 24th-7:30 P.M.

Randell 4-Hers Conduct Meeting

Randell 4-H Club met Monday evening, Nov. 10, at the Farm Bureau Building with eleven members present as Irene Grabber conducted the meeting.

The members present decided to change the regular meetings to the second Tuesday monthly at 4 p.m. in the afternoon and a discussion of programs for the coming year was held.

A Christmas party was planned for December 9 at 4 p.m. and will include a gift exchange with members bringing gifts to suit their own age range. A club hayride and caroling party was discussed for later in the month.

The meeting adjourned with the group repeating the 4-H creed and motto. Those present were Billy and Cindy Ferguson, Becky Freeman, Irene and Tom Grabber, Debbie Hales, Myrl Jacobs, Tammy and Thresa Tucek, David Winters and the club's three new members: Ken, Patty and Ronda Fischbacher.

Adult leaders present were Mrs. Allen Winters and Mrs. Jones Hales.

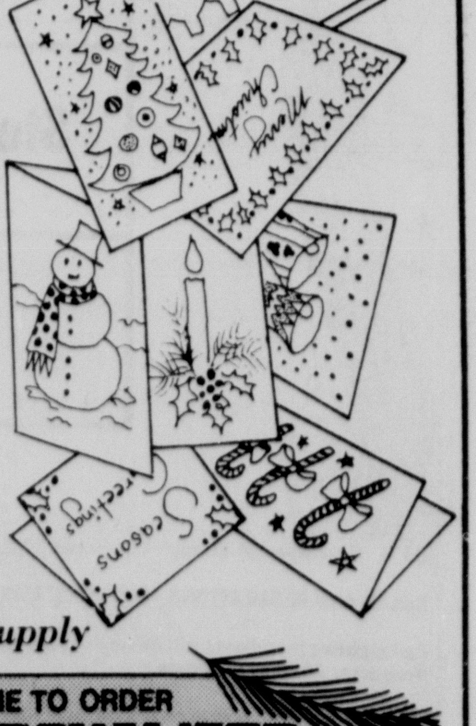

Greetings You Send By Mail Receive Warm Welcomes

Friends near and far love getting holiday cheer — your lovely greeting cards. See our group of boxed and individual sentiments. For engraving, order now!

Haley's Printing & Office Supply

1513 4th Ave.
655-2201

IT'S TIME TO ORDER PERSONALIZED CHRISTMAS CARDS

Contest is open to everyone but employees and families of sponsoring merchants and the newspaper — Only one turkey may be won by a family — You do not have to be present to win.

Nothing To Buy-Here's How You Can

WIN YOUR THANKSGIVING TURKEY!

10 Turkeys
8 to 10 Pound Average
Dressed and Drawn
U.S.D.A. Grade "A"
Self-Basting

CONTEST RULES:
Just Fill Out The Coupons On This Page And Deposit In The Contest Box Located In The Business Named On The Coupon.

Tickets May Be Deposited Till 4 O'clock, November 21.

Drawing 5 p.m. Friday, November 21.

Contest Depositors Are Restricted To Those 16 Years Of Age And Older.

TURKEY CONTEST COUPON
Name ____________
Address ____________ Phone ________
Anderson's Appliance
1701 - 5th Avenue 655-2146

TURKEY CONTEST COUPON
Name ____________
Address ____________ Phone ________
Byrd Pharmacy
East Side of Square 655-2102

TURKEY CONTEST COUPON
Name ____________
Address ____________ Phone ________
Consumers Fuel Association
Hereford Hwy. 655-2154

TURKEY CONTEST COUPON
Name ____________
Address ____________ Phone ________
Furniture Galleries of Canyon
407 - 16th St. 655-2527

TURKEY CONTEST COUPON
Name ____________
Address ____________ Phone ________
Stevenson Motor Co.
Canyon Hill & E-Way 655-2583

TURKEY CONTEST COUPON
Name ____________
Address ____________ Phone ________
Gibson's
1413 - 23rd 655-2195

TURKEY CONTEST COUPON
Name ____________
Address ____________ Phone ________
Jean's of Canyon
1401 - 23rd St. 655-9552

TURKEY CONTEST COUPON
Name ____________
Address ____________ Phone ________
McAtee Fina
701 - 23rd St. 655-9692

TURKEY CONTEST COUPON
Name ____________
Address ____________ Phone ________
Thompson's of Canyon
405 - 16th St. 655-2525

TURKEY CONTEST COUPON
Name ____________
Address ____________ Phone ________
H.R.'s Flowers & Gifts
2010 - 4th Ave. 655-2587

TURKEY CONTEST COUPON
Name ____________
Address ____________ Phone ________
Johnston Western Auto
420 - 15th St. 655-3116

TURKEY CONTEST COUPON
Name ____________
Address ____________ Phone ________
Merle Norman Cosmetic Studio
2308 - 4th Avenue 655-7941

TURKEY CONTEST COUPON
Name ____________
Address ____________ Phone ________
Village Shoppe
901 - 23rd 655-9411

TURKEY CONTEST COUPON
Name ____________
Address ____________ Phone ________
Haley Printing & Office Supply
1513 - 4th Ave. 655-2201

TURKEY CONTEST COUPON
Name ____________
Address ____________ Phone ________
Eddie Knowles New & Used Cars
2201 - 8th Ave. 655-4032

TURKEY CONTEST COUPON
Name ____________
Address ____________ Phone ________
Richard's Steak House
No. 1 Southridge Drive 655-2327

TURKEY CONTEST COUPON
Name ____________
Address ____________ Phone ________
West Texas Arts & Ticky Tacky
710 - 23rd St. 655-7812

TURKEY CONTEST COUPON
Name ____________
Address ____________ Phone ________
Imperial Chevrolet
502 - 15th St. 655-2171

TURKEY CONTEST COUPON
Name ____________
Address ____________ Phone ________
Lewis Air Speed
800 S. 23rd 655-8941

TURKEY CONTEST COUPON
Name ____________
Address ____________ Phone ________
Richardson Farm Supply
Hereford Hwy. 655-3366

TURKEY CONTEST COUPON
Name ____________
Address ____________ Phone ________
West Texas Western Store
1601-B 4th Ave. 655-9612

TURKEY CONTEST COUPON
Name ____________
Address ____________ Phone ________
Jack's Cash Grocery
501 - 23rd St. 655-7301

TURKEY CONTEST COUPON
Name ____________
Address ____________ Phone ________
Henry L. Lewis Texaco Service
811 - 23rd St. 655-8893

TURKEY CONTEST COUPON
Name ____________
Address ____________ Phone ________
Shell's Pharmacy
404 - 15th St. 655-4242

TURKEY CONTEST COUPON
Name ____________
Address ____________ Phone ________
Williams, Etc.
1519 - 4th Ave. 655-2002

TURKEY CONTEST COUPON
Name ____________
Address ____________ Phone ________
Jack's Pancake House
1206 - 23rd St. 655-4051

TURKEY CONTEST COUPON
Name ____________
Address ____________ Phone ________
Linde's Fashions
1505 - 4th Avenue 655-3471

TURKEY CONTEST COUPON
Name ____________
Address ____________ Phone ________
Stevens Flowers
509 - 16th St. 655-3732

TURKEY CONTEST COUPON
Name ____________
Address ____________ Phone ________
Yanks Mobil Service
306 - 23rd St. 655-2354

Canyon Study Club Hears Discussion Of 'Marriage'

Fred Gene Hill, executive director of the Family Service of Amarillo, was the guest speaker for Canyon Study Club's meeting Monday evening, Nov. 17, at the home of the club president, Mrs. Jerry Becknell.

Mr. Hill's topic dealt with "Marriage Failure." He pointed out to, the club's membership the importance of knowing yourself before endeavoring to marriage and discussed the problems of marriage which sometimes cause conflict such as the rearing of children and budgeting of the household income.

The program was followed with a question-answer session. The speaker received his Master of Science degree in social work at the University of Texas and holds membership in the Academy of Certified Social Workers, American Academy of Psychotherapists, National Council on Family Relations, and the American Association of Marriage and Family Counselors.

Seventeen club members and guests, Mrs. Ira Loftin and Mrs. Phillip Brown, were present for the meeting which included a brief business discussion directed by Mrs. Becknell.

Ruth Holladay, secondary curriculum director for Canyon Public Schools, disucssed the upcoming school bond issue here and answered various questions from the club members.

The club's door prize was furnished by Tweedledee and won by Patricia Magness.

Aiding Mrs. Becknell with hostess duties was Mrs. Johnny Raymond. The club's next meeting is set for Dec. 8 at 7:30 p.m. with an initiation planned for new members.

Parks Meeting

The city parks and recreation board will meet Friday at 3 p.m. at the community center.

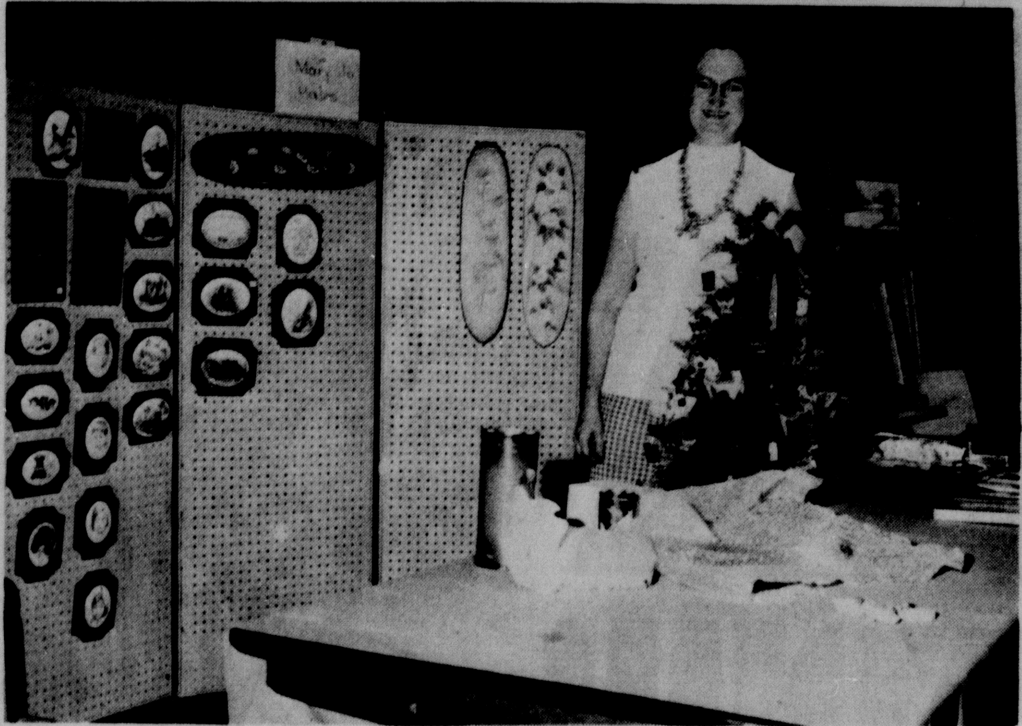

"Arts Americana" was the theme of the bazaar and crafts sale organized here last week end by the Heritage Woman's Club at the Canyon Community Center. The fair of holiday gifts and crafts included works such as these displayed by Mary Jo Hales, left, and Margaret Reid, below, with customers from throughout the area visiting the booths such as this display of rag dolls and stuffed toys furnished by Louise Browne of Plainview. Other exhibitors included Carl Hollabaugh, Mrs. Cecil Briggs, Joe Wait, Janie Fields, Ed Collier, John Sommer, Beth Sunderman, Essie Forbes, Glenna Wilson, Anita Low, and Ken Baker. Club bazaar booths included the sponsoring HWC members, the Assembly of God women's group, and the Canyon Order of the Eastern Star which sponsored a holiday tablecloth giveaway with the prized cloth being won by Charles Brasher.

Happy News

Officers For CowBelles

By MARY NEAL HENRY

HAPPY COWBELLES INSTALLED new officers for 1976 last Wednesday after a luncheon in an Amarillo restaurant. Mrs. C. D. Taylor installed in a Candle of Service Ceremony these officers: President, Mrs. Lonnie Todd; First Vice President, Mrs. Ruth Sims; Second Vice President, Mrs. Tom Henry; Third Vice Presidet, Mrs. Melton McGehee; Fourth Vice President, Mrs. Roy Bryan; Recording Secretary, Mrs. Henry Hamblen; Corresponding Secretary, Mrs. Forrest Vise; Treasurer, Mrs. Tom Wilhelm; Parliamentarian, Mrs. George Rahlfs; Historian, Mrs. C.D. Taylor (and Mrs. George Edmonds stood in line of service for Nora); and Reporter, Mrs. Carl Sims (and Belinda Goode stood in the service for Nell).

Others present at the luncheon were Mesdames: Bill Eubanks, Wayne Pearson, George Woods, Earl Reynolds, Larry Harvey, Carl Bryan, Bill Johnson, Bob McDonald, Ken Danner, Jimmie Dietz, Floyd Tipps, E.W. Miller, Merl McFarland, John Butler, Bob Hargrave, Roy Thompson, Everette Culp and new member, Mrs. Lee Hicks and guests, Sherl Henry and Mrs. Marvin Flowers.

The CowBelle Christmas Dinner will be December 6 at 7 p.m. in the school cafeteria.

* * *

THE WOMAN'S STUDY Club met Tuesday with Mrs. Ollie Nichols as hostess and Mrs. Loran Harper as co-hostess.

The Pledge to the Christian Flag was give and the roll call answered with "Show and Tell — of special Bibles in your family." Mrs. Robert Francy described the "Gutenberg Bible" and Mrs. Simon Elliott, "The Living Bible."

Mrs. Hobart McManigal presented "Genesis' Message to Earth" by Col. Frank Borman. Mrs. Clovis Vernon closed the program with a medley, "Holy Bible Book Divine."

* * *

HAPPY COWGIRLS AND Cowboys played Grace Christian twice last week. In both nights, the Cowgirls won, but the Cowboys did not.

* * *

IVY KEMP, 84, died November 11, in Fruita, Colorado. Mr. Kemp was a brother of Mrs. Jack (Doris) Foster. Other survivors include two brothers, Dick Kemp, of McAlister, N.M. and Laurence Kemp of Tucumcari, N.M.; two grandsons and five great-grandchildren. Mr. Kemp was preceded in death by his wife and daughter.

Doris and Jack Foster traveled to Colorado to be present with the family and for the services.

* * *

DUANE SIMONS CELEBRATED his birthday last week with a slumber party. Jay Wade Johnson, Kelly McDonald, Kenny Bryan, Terry Luker and Kenny Shaw helped celebrate. The birthday cake was decorated to be a football field complete with players and everything

* * *

THE SUNNYHILL HOME

Demonstration Club met last week with Mrs. Donny Goode. Coffee, spiced tea and rolls of every description were served to Gwynn Tucek, Barbara Danner, Jackie Lewis, Bertie Culp, Rita Tucek, Shirley Williams, Mary Wilhelm, LaVenna Jackson, Peggy Harvey, Mary Neal Henry and guest Becky Hall.

The roll call was answered with a quick sewing trick. The minutes were read and approved. Council is selling vanilla for $2.69 a bottle. Orders must be placed in advance.

Shirley Williams gave the council report.

Gwynn Tucek gave the state convention report. Belinda Goode and Barbara Danner attended the recent Rural Homemakers Day.

The club planned a Thanksgiving supper for families on Friday, November 21st, and a Christmas Party at LaVenna Jackson's on December 11th. The Council Christmas Tea is December 15.

Becky Hall, Agent, presented a program on quick tricks in sewing.

* * *

HAPPY 4-H MEMBERS who won in the County Food Show were Nancy Woods, Cathy Parker, and Brenda Parker. Kim and Christi McCaslin are both alternates. Others who won blue ribbons are Sharla Miller, John Miller, Teri Patching, Jeanne Parker, and Debbie Parker.

* * *

GUY WALT VIA and Kim McCaslin reported and showed slides of Leadership Lab in Kansas City at Farmland Industries at the recent 4-H meeting. Consumers Supply of Happy sponsored Kim and Guy Walt.

* * *

THE GRAND CROSS of Color Mystic Banquet was held in the Happy Masonic Hall Saturday evening with twenty five members and two guests present. Guests were Amos Ratjen and Patricia Parker, Fraternal Correspondent of the Grand Assembly of Oklahoma, Order of the Rainbow for Girls.

Patricia Parker visited Mary Ann Sims, Patricia is from Boise City.

* * *

RHONDA FELLERS AND Karen Hinton were home from Texas U this weekend.

* * *

BILL SIMS REMAINS in Palo Duro Hospital still very ill.

* * *

WENDY, SIX MONTH old daughter of Rinda and Jim Allison is in St. Anthony's Hospital in Room 447. Wendy is extremely ill. Remember this family.

* * *

LENA MAE WALBERG is ill at home. She is supposed to REST.

* * *

HAPPY COWBELLES ARE sponsoring an essay contest during Farm City Week. Pupils in the fourth, fifth, and sixth grades of Happy Elementary School are writing on "Agriculture Is ...."

Prizes are to be awarded on Wednesday before the Thanksgiving holidays.

* * *

ONE HUNDRED SEVENTEEN young GA girls from over the district gathered at the First Baptist Church in Happy on Saturday morning to hear their mission book. Mrs. Clayton Devin and Mrs. Ronnie Johnson, GA leaders, were two of the hostesses for the group. They also ate a sack lunch before being dismissed.

* * *

SATURDAY EVENING SEVERAL young people from Happy went on a skating party which the Baptist Youth sponsored.

* * *

THE HAPPY 4-H are selling chances on a ham and a turkey for Thanksgiving. These are to be drawn for at Sexton's Grocery on Saturday afternoon, November 22nd, at 3 o'clock. For fifty cents you have a chance on either prize. Two chances to win.

* * *

THE FIRST NIGHT of the First Aid Course in the Happy Fire Station is tonight. See you there.

* * *

THE ANNUAL THANKSGIVING Dinner given by the Happy Chapter of Eastern Stars for their husbands and for the Masons is Saturday evening at Masonic Hall. I'll also see you there!

* * *

HAVE A GOOD day!

Mary Neal

McMeen Infant Born In City

Mr. and Mrs. Patrick McMeen of Dalhart announce the November 6 birth of a daughter, Amanda Jane, at Palo Duro Hospital in Canyon.

The baby girl weighed 7 pounds, 4½ ounces at birth and measured 19¾ inches. The father is employed with Pioneer Natural Gas Company.

Grandparents are Jack and June McMeen of Dalhart and David and Ruby of Dimmitt.

BETTY BAXTER

PRAYS FOR THE SICK EACH SERVICE
FIRST ASSEMBLY OF GOD CHURCH
CANYON, TEXAS
NOV. 21st.-NOV. 24th-7:30 P.M.

Lorenz Girl's Birth Is Told

Mr. and Mrs. Larry Lorenz of 1122 Bluebell, Apt. 8, Amarillo announce the birth of a girl, Angel Marie, at Palo Duro Hospital in Canyon on November 8.

The baby girl weighed 4 pounds, 14 ounces and measured 18½ inches at birth. She has an older sister, Tammy Gayle, age 2½.

The father is employed with Iowa Beef Processing and grandparents are Mr. and Mrs. Harold Hendrickson of Halltown, Missouri and Mr. and Mrs. Robert McClary of Springfield, Missouri.

Soup-Sandwich Seminar Today

"Concept of Self and Personality Development" will be the topic of study for the weekly soup and sandwich seminar of the United Campus Ministry at 12:15 noon today, Thursday.

Dr. Hubert Oppe will be the master of ceremonies for the discussions at the Episcopal Center.

BMA
Doug Williams
376-5676
Group & Life Ins.
Tax Saving Retirement

Lane's TV and Appliances
RCA - Whirlpool Dealer
Service On
Whirlpool, Kenmore and Coldspot Appliances
13 Years Experience
STOP IN AT 413-16th St. or Call 655-9221

VOTE YES - DECEMBER 9

The following recommendations were made by citizens of Canyon to solve problems of school crowding.

The Citizens' Advisory Committee for Sound Financing, in response to the charge received from the Board of Education of Canyon Independent School District, recommends the following:

1. That the Tax Office of Canyon Independent School District revise property assessment formulas to current market values.
2. That the Tax Office of Canyon Independent School District place property tax values on the tax rolls at 100% of the assessed value of the property, and that the Board of Education of Canyon Independent School District set tax rates adequate to meet the current budget.
3. That the Board of Education of Canyon Independent School District endeavor to resolve the question of transferring land from Canyon Independent School District to Amarillo Independent School District to the best interests of the District and the children involved, with the understanding that the Board has the support of the Committee in such efforts.
4. That the Board of Education of Canyon Independent School District proceed with plans to build a new high school facility in the northern part of the District on land already owned by the District and a new elementary school in the northern part of the District on a site to be selected by the Board on the basis of student population density and growth trends.
5. That the Board of Education of Canyon Independent School District submit to voters a bond issue to finance the building and equipping of the new high school and elementary school.
6. That the Board of Education of Canyon Independent School District consider the following criteria in establishing attendance boundaries among schools in the District:
   a. The travel distance from the student's residence to the schools.
   b. An up-to-date student census to promote maximum building utilization.
   c. A study of housing development and population trends.
   d. A consideration of hazards in transportation of students — both by vehicular and pedestrian means.

The above recommendations are made by the Committee for Sound Financing to provide for continued quality education for each student of Canyon Independent School District.

The recommendations are respectfully submitted this 2nd day of October, 1975, by the Citizens' Advisory Committee for Sound Financing whose membership is:

Dr. Jay Wooten, Chairman
Hermas Miller, Vice-Chairman
Mrs. Charles Brasher, Recorder
Joe Gidden, Subcommittee Chairman
Mrs. Earl Reynolds, Subcommittee Chairman

Jim Ashford
Clarence Beckman
Fred Begert
Mrs. Weyman Brown
Mrs. Bob Byrd
Terry Clark
Paul T. Cooper
Mrs. Karolyn Farmer
Charles Gerald
Mrs. Bob Gray
Robert Green
Mrs. Ray Grimes
Carl Hartman
Johnny Hicks
Dr. Ray Hinders
Craig Howard
Cordell Huddleston
Mrs. Bob Law
Bob McCasland
Cary Magness
Earl Moseley
Harold Root
Allen Shankles
Mrs. Karen Sheffy
Mrs. Pat Stephens
Mrs. James Underwood
Larry Wall
Jim Ward

Ex-Officio Members:
Dave Corley
Walter Graham
Jerry Jacobs
Tom Keeling
Luther Lawless
Dr. Dudley Moore
Ed Wieck

A Paid Pol. Adv. Paid for by
Citizens Committee For Quality Education
John Reeves, Treasurer 910 - 25th St., Canyon, Texas 79015

Sh-h-h-h little ones are CHRISTMAS DREAMING!

Make it a merry Christmas for all the young ones on your list.

Come shop while selection is best

Layaway Now . . . while you can leisurely shop our wide selection and you'll be ready to celebrate when the holidays arrive

Free Gift Wrapping with purchase of $5 or more

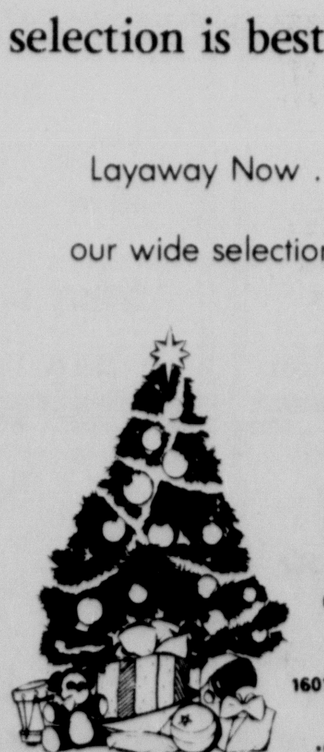

tweedle dee
"INFANTS TO TEENS"
1601 4th. AVE. CANYON, TEXAS 79015
655-4771

Roast The Turkey For Feast

Well here it is almost "turkey time" again — and with the weather staying as beautiful as it has been during the fall of 1975 it might be a good idea to take the turkey outdoors for a special feast this year.

Whether the weather is suitable on turkey day or not the turkey for this year's Thanksgiving feast can still be prepared on the outdoor grill for a special flavor and served with the traditional trimmings.

Smoke cooking of a turkey takes longer than conventional oven roasting, but there is a minimum of fuss, no basting, and no foil or greased paper to mess with.

If you decide to smoke a turkey, it is suggested that you roast two 10-12 pound size birds rather than one 20 pounder so that you can keep the cooking time to a reasonable length. The turkey should also be smoked unstuffed.

Set up the barbecue or smoker in a well-ventilated garage with doors and windows open or on a covered porch or patio. (Keep the air circulating freely as charcoal fumes can be deadly in a closed space).

Put several hardwood chunks in a pot of water to soak while filling the barbecue pit or smoker with about 8 pounds of briquets. Start the briquets with an odorless fire-starting fluid or an electric starter and allow to burn for 20 minutes or until coals are covered with a whitish ash. Add the hardwood chunks on top of the glowing charcoals. (for a light smoked flavor use one or two chunks of hardwood or increase the smokiness by adding more hardwood chunks).

While the fire is getting ready, rub the turkey inside and out with cooking oil and sprinkle with salt and pepper, add special seasoners such as thyme or marjoram as desired.

Truss the bird's legs and tie or skewer the wings behind the back. Insert a meat thermometer in the center of the inside thigh bone (being careful to avoid contact with the bone). When your turkey is roasted to perfection, the thermometer will read 185 degrees.

Before placing the turkey on the rotisserie rod, or the rack you can place a pan filled with 1 quart orange juice, ¼ cup of sherry and water in place on the coals to help the turkey retain more moisture in the smoking process. (You may need to use an empty metal can to lift the moisture pan above the coals and avoid a tipover).

Place the turkey on the rack above pan and put the cover in place. Allow to cook for 7-8 hours and check the water pan occasionally during the cooking period to see if more liquid is required.

At the halfway point of smoking the turkey, check to see if the grill oven thermometer is registering 300 degrees. If not add some more briquets to bring the temperature up, otherwise, resist the temptation to peek.

Serve the smoked turkey with traditional Thanksgiving feast items such as sweet potatoes, cranberries, green beans, tossed salads, fruit salads, and hot breads.

There is no reason not to trim the turkey with a dish of traditional cornbread dressing. Take the giblets and neckbone section to cook stovetop for use in the dressing and gravy. Add some boullion cubes for enhancing the flavor of the broth since you will not have the regular pan drippings from the turkey to use.

Happy Turkey Day.

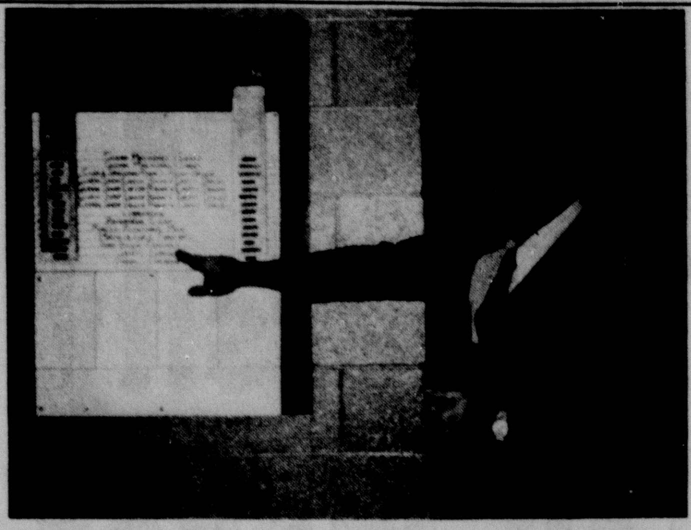

Ken Hart pointed out the shop duty roster in the auto mechanics room of the Vocational Buildings at Canyon High School Monday evening as he conducted a tour of the facilities for Heritage Woman's Club.

Lead Changes In "Dolly"

Allen Shankles has taken over the leading role in Canyon High School's production of "Hello, Dolly!" due to the recent transfer from the school district of Scot Purkeypile.

Vocational Buildings Toured Monday

Heritage Woman's Club members were given a guided tour of the Vocational Education Buildings complex at Canyon High School Monday evening by Ken Hart of the department.

He pointed out that 52 percent of the local high school students are involved in the vocational education programs of the school which include: industrial cooperative, homemaking, vocational office education, cooperative agriculture, feedlot management, distributive education, auto mechanics, product agriculture, home ec cooperative, building trades and cosmetology (which is taught in Amarillo).

After the educational tour, the club members had a speak out discussion on the "pros and cons of the school bond issue facing voters here.

The club's meeting included a federation report by Harriet Brandon entitled "the day the volunteers quit" to inspire current members in obtaining new ones.

A report was also given by Darlene Hollabaugh concerning the past weekend's 'Arts Americana' bazaar held at the Canyon Community Center. The HWC club booth realized $346. from the event and are considering making the project an annual event for the community.

Club president, Darlene Plank, presided during the business meeting. Guests for the evening were Mrs. Robert West, Mrs. Steve Blake, Mrs. Don Hefner and Mrs. Jack Dodson. Mrs. Tim Rhodes was welcomed as a new member of the club.

Hostesses were Donna Cavrich, Jan Winstead and Bonnie McLendon. Next meeting of the club will be Dec. 18 to start with a visit to the Canyon Senior Citizens Building and an initiation of new members, gift exchange and social hour later at No. 43 Southridge Drive.

BETTY BAXTER IS HERE AGAIN

ORAL ROBERTS SAID
IT IS THE GREATEST STORY I HAVE EVER HEARD
FIRST ASSEMBLY OF GOD CHURCH
CANYON, TEXAS
NOV. 21st.-NOV. 24th-7:30 P.M.

Thanksgiving Luncheon Held By Highland HD

Highland Home Demonstration Club met Nov. 12 at the Clarence Howard home for a traditional Thanksgiving luncheon.

Mrs. Howard presided at a brief business discussion as future club plans were made along with regular committee reports being given. Plans were made for a family Christmas dinner and gift exchange to be held at 6 p.m. on Dec. 7th in the Boyd Elliott home.

Present were Mesdames Bernard Grabber, Jones Hales, Boyd Elliott, Clarence Howard and a new member, Mrs. E. A. Stocker.

Next regular meeting for the club will be January 14 in the Ervin Podzemny home.

Bridal Fete Held Sunday

A miscellaneous bridal shower honoring Diana Wilhite, bride-elect of Michael Downing, was held Sunday afternoon at the J.O. Parker residence, 1601 8th Avenue, Canyon.

Receiving guests with the honoree, Miss Wilhite, were her mother, Mrs. Carlos L. Wilhite, and the mother of the prospective bridegroom, Mrs. Neil Downing.

The bride-elect's colors of beige and burgundy were featured at the serving table which was laid with a brown net cloth featuring fall appliques and centered with an off-white daisy mum centerpiece. Serving at the table were Ann Dooley and Jan McFarland with Brenda Wilhite at the guest book.

Co-hostesses for the event were Mesdames; Lige Frieze, Robert Muir, Flossie Johnston, Jack Sims, Francis Shell, Fred Latham, Emmett Smith, Larry Holman, Felix Pierce and Raymond Lumry.

Daughter's Birth Told

Mr. and Mrs. Gary Cook of Wichita Falls, Texas announce the November 7 birth of a daughter, Katherine Elizabeth, who weighed 6 pounds, 10½ ounces at birth.

Grandparents are Mr. and Mrs. Lawrence Taylor of Sundown Lane, Amarillo; Euna Cook of Canyon and Dean Cook of Amarillo. A great grandfather is Jim Trayler of Canadian and Mr. and Mrs. W.F. Taylor of Roswell, N.M. are the maternal great grandparents.

Thanksgiving Event Held

Palo Duro Mother-in-Law Club met last Friday noon for a Thanksgiving luncheon at the home of Nell Sheets with co-hostesses being Mrs. Leonard Winters and Mrs. Florine Carruth.

The 14 members present answered roll call with "things that I'm thankful for." During the business meeting the club voted to provide financial aid to the bicentennial project for Palo Duro Hospital's outdoor visitation center.

After the luncheon a slide program was presented by the hostess, Nell Sheets, showing slides taken during a recent trip to Canada and the northeastern part of the United States.

Buy, sell or trade with Canyon News SEEK ads.

Roy Davis

John Johnson

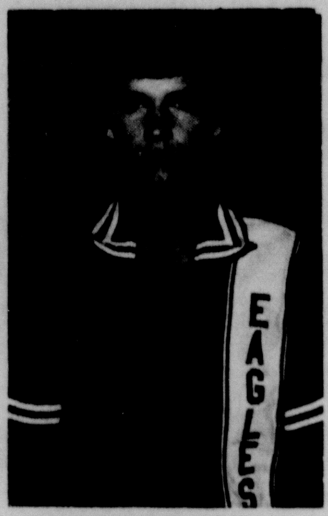

Ricky Cooper

Jeff Brown

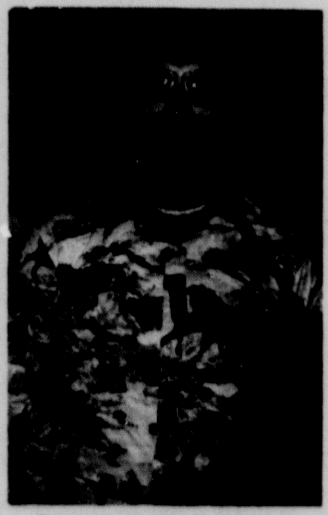

Coach B.B. Kendrick

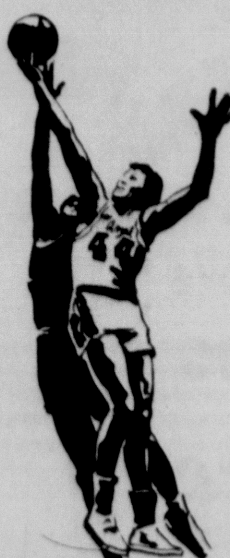

John Prater (not pictured)

Canyon Eagles 1975-76 Varsity Basketball Players

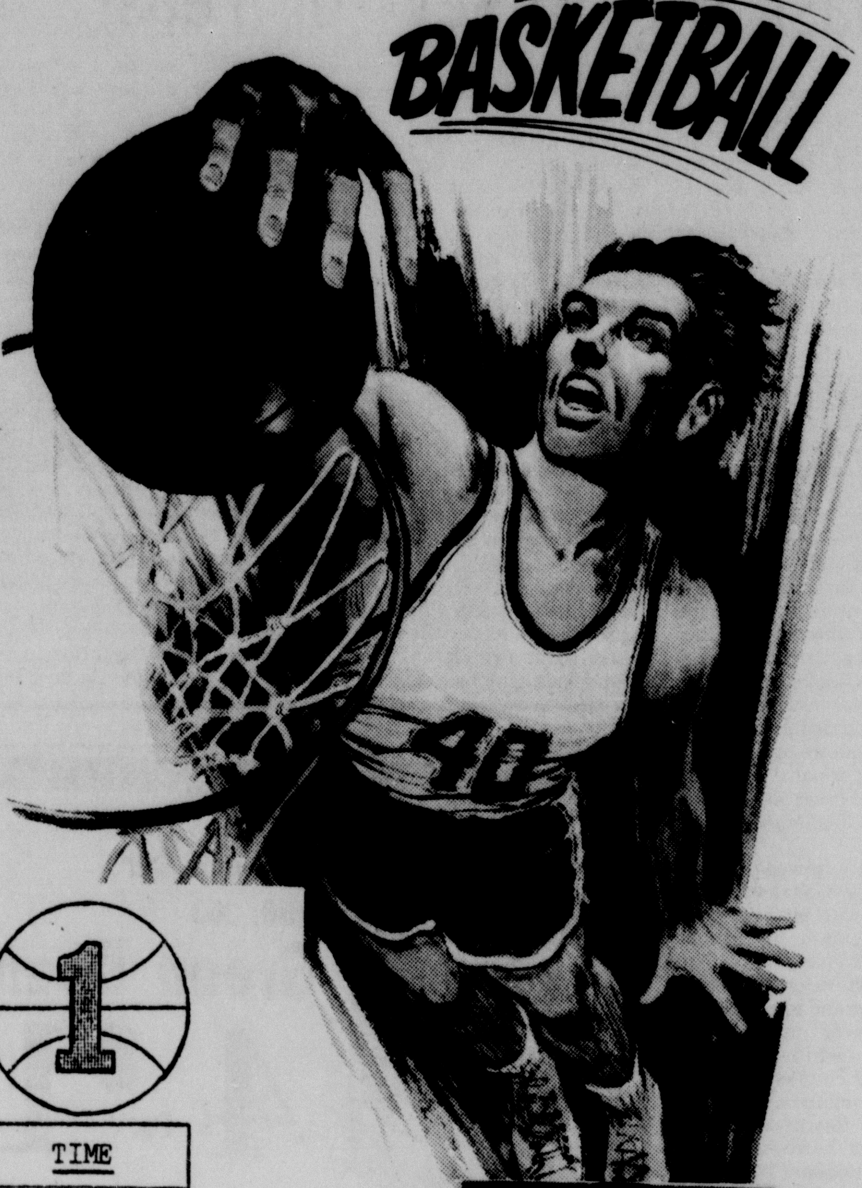

Support The Eagles This Season

CANYON HIGH SCHOOL

Boys Basketball Schedule
1975-76

DATE	OPPONENT	SITE	Var-JV.-JVB			TIME
Nov. 15, 1975	Scrimmage					
18,	Scrimmage					
	Grace Christ.	There			X	8:00
21,	Floydada	There	X	X		6-7:45
22,	Hereford	Here	X	X	X	5-6:30-8:00
25,	Caprock	There	X	X		6-7:45
	River Road	Here			X	8:00
29,	Spearman	Here	X			8:00
Dec. 2, 1975	Palo Duro	Here	X	X		6-7:45
	River Road	There			X	8:00
4-5-6,	HEREFORD TOURNAMENT		X			
	BORGER TOURNAMENT			X		
5,	Alamo Cath.	Here			X	8:00
9,	Spearman	There	X	X		6-8:00
	Hereford	There			X	4:30
	Alamo Cath.	Here			X	5:30
11,	Amarillo High	There	X	X		6-7:45
12,	Hereford	Here			X	4:30
	Alamo Cath.	There			X	8:00
12-13,	ANDREWS TOURNAMENT		X			
16,	Tascosa	Here	X	X		6-7:45
	Grace Christ.	Here			X	6:30
18,	Lubbock High	Here	X	X	X	5-6:30-8:00
29-30-31,	AMARILLO TOURNAMENT		X	X		
Jan. 2, 1976	Friona	There	X	X		5:15-8:00
3,	Lockney	Here	X	X		5+8:00
6,	Floydada	Here	X	X		5:15-8:00
9,	Dimmitt	There	X	X	X	5-6:30-8:00
13,	Lockney	There	X			8:00
	Hereford	There			X	4:00
15-16-17,	CANYON B TOURNAMENT			X	X	
16,	Slaton	There	X		X	5-8:00
20,	*Dumas	There	X	X		4:30-8:00
	Grace Christ.	There			X	7:30
23,	*Muleshoe	Here	X	X		4:15-8:00
27,	*Levelland	Here	X	X		4:15-8:00
30,	*Perryton	There	X	X		6:00-7:45
Feb. 3, 1976	*Dumas	Here	X	X		4:15-8:00
6,	Tulia	There	X	X		6-7:45
	Grace Christ.	There			X	7:30
10,	*Perryton	Here	X	X		6:00-7:45
	Alamo Cath.	There			X	8:00
13,	*Muleshoe	There	X	X		6:00-7:45
17,	*Levelland	There	X	X		6:00-7:45

*Denotes District 1-AAA Games

Coach: B.B. Kendrick
Asst: Richard Shade

Team Colors: Purple and White
Team Mascot: Eagle

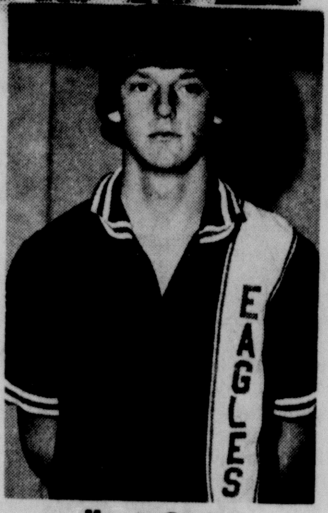

Hoss Ratliff

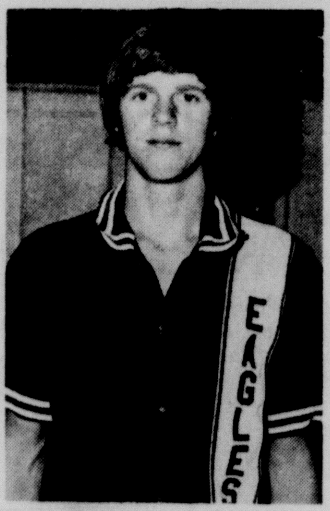

LaMoyne Davis

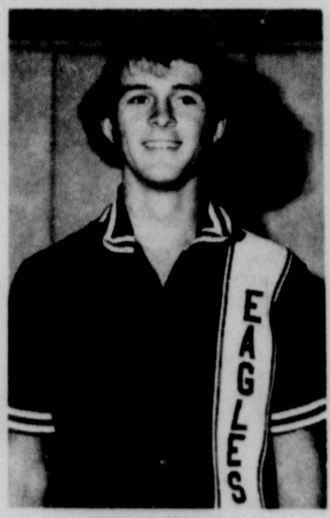

Mike Flynn

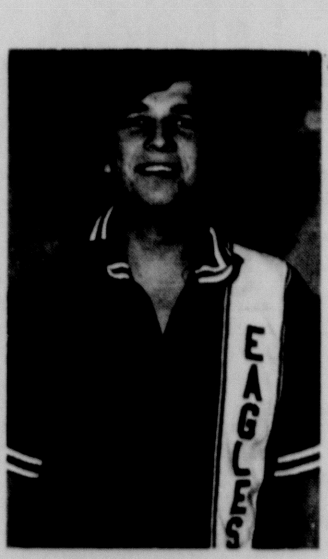

Brian Dodson

Ken Cooper

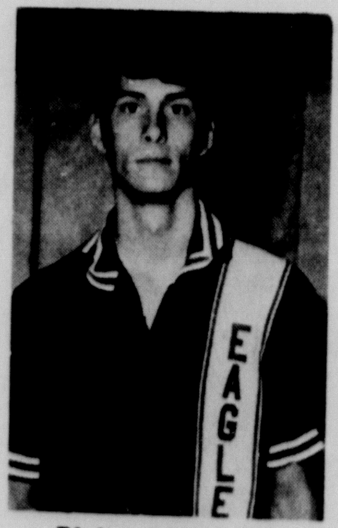

Richard McDonald

Mark Nelson

This Page Sponsored By-

Affiliated Managers, Inc. Representing Church Loans & Investments Trust

4102 West 51st Street Amarillo, Texas 352-5603